

BONENG



**F平行轴
齿轮马达**

**F Parallel Shaft
Gearmotor**

Modified date 08/2024
Selection Sample C05.0034

Boneng Transmission

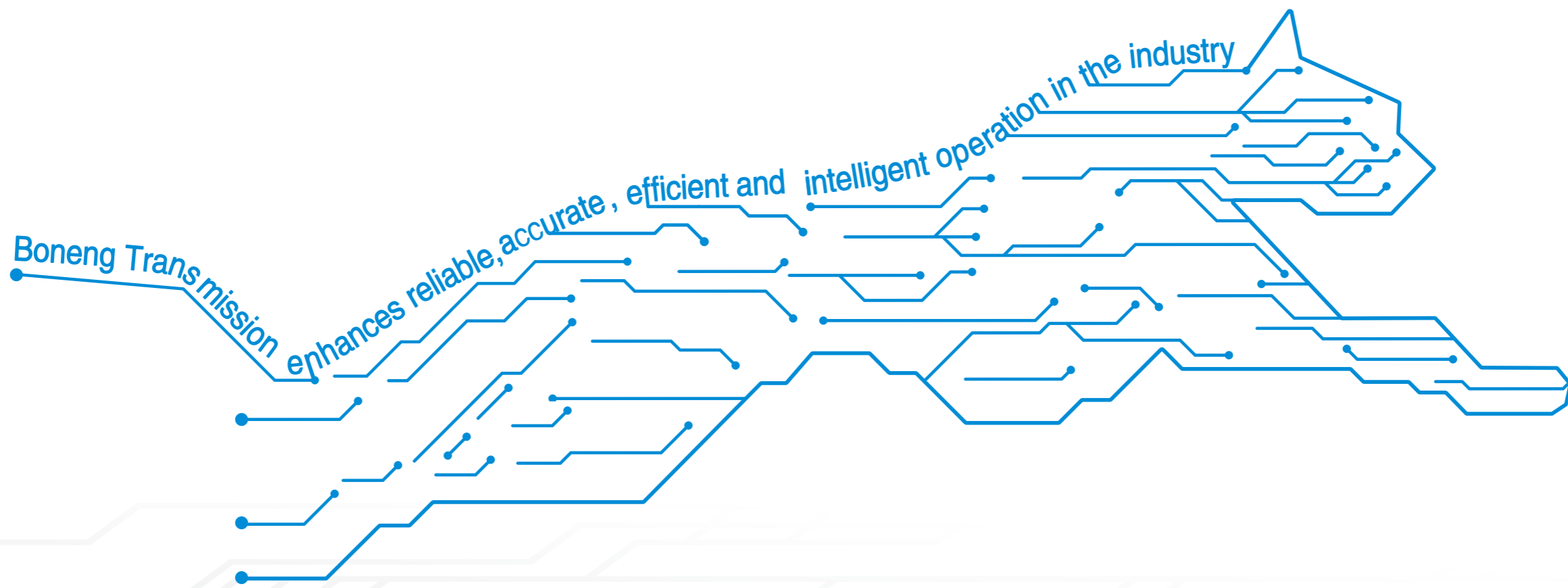

控制器/驱动器/马达/
齿轮马达/齿轮箱

Controller/ Drive/ Motor/
Gearmotor/ Gearbox

F平行轴齿轮马达

- ◆ 灵活多变的模块化理念设计的低齿隙齿轮马达。
- ◆ 国际一流的拟生态外观设计，为您的品牌形象添彩。
- ◆ 小体积大中心距传动结构，拥有高10%的扭矩传递能力和抗载荷冲击性。
- ◆ 有限元优化铸造箱体，提高30%的运行稳定性，有效降低整机噪音。
- ◆ 大模数齿轮设计和增强型轴承配置保证产品更高的可靠性和更长的使用寿命。
- ◆ 高达95%的模块化设计，国际化生产，更加快捷的生产和物流周期。
- ◆ 更高的功率密度可为您节省设备安装空间，整体结构更加紧密。
- ◆ 高可靠性和长设计寿命可有效降低您的使用成本及维护成本。
- ◆ 多种输出及布置形式可满足150多种安装使用方式。

F Parallel Shaft Gearmotor

- ◆ Low backlash gearmotor designed with flexible and modular concept.
- ◆ Excellent ecological design adds luster to your brand image.
- ◆ Small size and large center distance transmission structure, with 10% higher torque transmission capacity and load shock resistance.
- ◆ The FEA design of the casting housing, which improves the running stability by 30% and effectively reduces the noise of the whole machine.
- ◆ The large-modulus gear design and enhanced bearing arrangement ensure higher reliability and longer service life.
- ◆ Up to 95% modular design, international production, faster production and logistics cycles.
- ◆ Higher power density can save you mounting space and the overall structure is more compact.
- ◆ High reliability and long design life can effectively reduce your use and maintenance costs.
- ◆ A variety of output and assemblies can meet more than 150 mounting cases.



产品广泛应用于港口、起重、电力、采矿、水泥、造纸等各个领域。博能传动公司总部和各大区域的技术专家以及各区域办事处的应用工程师、售后服务技师竭诚为您提供全面的技术咨询和完善的服务。

Products are widely used in Port, Crane, Power, Mining, Cement, Paper and other fields. Boneng Transmission company headquarters and major regional technical experts and regional offices of the application engineers, after-sales service technicians dedicated to provide you with comprehensive technical advice and perfect service.

注意事项:

- ◆ 样本中的结构示意图、外形图及其他附图只属范例，无严格比例要求。（未注尺寸单位均为mm）。
- ◆ 所注重量仅为平均值，并不具有约束力。

⚠️ 必须严格遵守以下各项:

- ◆ 为防止意外事故发生，所有旋转部件均按照使用者所在国家和地区的安全规范由购置方加罩保护。
- ◆ 试车之前必须认真阅读使用说明书。
- ◆ 齿轮马达在供货时已处于准运行状态，运行前需加注润滑油。
- ◆ 本样本中注油量只作为参考值，实际注油量应以油镜上的标记为准。
- ◆ 润滑油粘度应按齿轮马达使用工况及使用环境温度选取。
- ◆ 推荐采用知名品牌的润滑油。

Note:

- ◆ The structure scheme, appearance diagram and other attached diagrams in sample are examples, there is no strict proportion requirement. (The unmarked dimension units are mm).
- ◆ The marked weight is average value, it has no constraint force.

⚠️ You must conform to the following instructions:

- ◆ To prevent accidents, all the rotation parts are added with protective covers according to the safety regulations of the nation and region.
- ◆ Before debugging, you should carefully read instruction book.
- ◆ Gearbox is on running-permission status when delivered, you should add lubrication oil before putting it into running.
- ◆ The marked oil quantity in sample is only reference value, actual oil filling quantity should be the same with the mark on oil immersion lens.
- ◆ Lubrication oil viscosity should be selected according to working situation and application environment temperature of gearmotor.
- ◆ You can only apply lubrication oil of internationally famous brand.

目录

Catalogue

01.型号表示方法·····	01	01.Type Designation·····	01
02.安装方位·····	03	02.Mounting Positions·····	03
03.选型及举例·····	05	03.Type Selection and Example··	05
04.传动能力表·····	07	04.Transmission Capacity·····	07
05.允许的径向力·····	15	05.Permissible Radial Force··	15
06.外形尺寸图表·····	17	06.Dimensions·····	17
07.输入法兰和输入轴·····	39	07.Input Flange and Input shaft··	39
08.组合型尺寸图表·····	45	08.Combi-type Dimensions·····	45
09.马达防雨罩尺寸·····	46	09.Motor Rainproof Cover Dimensions·····	46
10.被驱动轴推荐尺寸·····	47	10.Recommended Dimensions for Driven Equipment Shaft··	47
11.轴端中心孔·····	49	11.Shaft End Centre Hole·····	49
12.平键与键槽的尺寸·····	50	12.Dimension of Parallel Key and Keyway·····	50
13.逆止器与齿轮马达输出 旋向对照表·····	51	13.Comparison table of backstop and motor output rotation direction·····	51
14.润滑油·····	52	14.Oil·····	52

1 型号表示方法

1 Type Designation

系列名

传动级数

2级/3级

机座号

安装形式

H=底脚安装

F=法兰安装

S=小法兰安装

A=轴装式安装

T=带扭力臂附件安装

输出形式

A=单向平键实心轴

C=双向平键实心轴

G=平键空心轴

I=锁紧盘空心轴

K=渐开线花键空心轴

公称减速比代号

安装方位

D1/D2/D3/D4/D5/D6

可选附件和指定配置

0=无

润滑油代号

0=不加润滑油 (不加油出厂时, 请选此项)

2=矿物润滑油VG320 (环境温度为-20°C~+40°C, 需加油出厂时, 请选此项)

6=合成润滑油VG320 (环境温度为-40°C~-20°C, 加油出厂时, 推荐选用此项)

Series

Stages

2-stage/ 3-stage

Size

Mounting Mode

H=Horizontal foot-mounted

F=Flange-mounted

S=Short flange-mounted

A=Torque arm-mounted

T=Torque arm-mounted with accessory

Output Mode

A=Unidirectional output shaft

C=Bidirectional output shaft

G=Hollow shaft with parallel key

I=Hollow shaft with shrink disk

K=Hollow shaft with involute spline

Nominal Ratio Code

Mounting Positions

D1/D2/D3/D4/D5/D6

Accessories and Specific Configuration

0=None

Oil Code

0=Without oil filling(Please select this option when you do not need lubricating oil);

2=With mineral oil VG320(Please select this option when the ambient temperature is -20°C~+40°C, and you need lubricating oil);

6=With synthetic lubricating oil VG320(Please select this option when the ambient temperature is -40°C~-20°C, and you need lubricating oil).

F 3 08 H A - C32 - D1 0 1 -

注¹⁾ 马达系列/机座号/极数/功率代号

Note¹⁾ Motor Type/Frame Size/Poles/Power Code

功率 kW	4极规格	6极规格	功率 kW	4极规格	6极规格	功率 kW	4极规格	6极规格	功率 kW	4极规格	6极规格
Power KW	4-pole Type	6-pole Type	Power KW	4-pole Type	6-pole Type	Power KW	4-pole Type	6-pole Type	Power KW	4-pole Type	6-pole Type
0.09	MS056M4A09		1.1	MS090S4B11 MH090S4B11 MP090S4B11 MA090M4B11	MH090S6B11 MP090M6B11	11	MH160S4C11 MP160M4C11 MA160M4C11	MH160M6C11 MP160M6C11	55	MH250M4C55 MP250M4C55 MA250M4C55	MH280M6C55 MP280M6C55
0.12	MS056M4A12 MH063M4A12 MP063M4A12 MA063M4A12		1.5	MS090S4B15 MH090S4B15 MP090M4B15 MA090M4B15	MH100M6B15 MP100M6B15	15	MH160M4C15 MP160L4C15 MA160L4C15	MH180M6C15 MP180M6C15	75	MH280S4C75 MP280S4C75 MA280S4C75	MH315S6C75 MP315S6C75
0.18	MH063M4A18 MP063M4A18 MA063M4A18	MH071M6A18 MP071M6A18	2.2	MS100M4B22 MH100M4B22 MP100M4B22 MA100M4B22	MH112M6B22 MP112M6B22	18.5	MH180M4C18 MP180M4C18 MA180M4C18	MH200M6C18 MP200M6C18	90	MH280M4C90 MP280M4C90 MA280M4C90	MH315M6C90 MP315M6C90
0.25	MS063M4A25 ³⁾ MH071M4A25 MP071M4A25 MA071M4A25	MH071M6A25 MP071M6A25	3	MS100M4B30 MH100M4B30 MP100M4B30 MA100M4B30	MH132S6B30 MP132S6B30	22	MH180L4C22 MP180L4C22 MA180L4C22	MH200M6C22 MP200M6C22	110	MH315S4D11 MP315S4D11	MH315L6D11
0.37	MH071M4A37 MP071M4A37 MA071M4A37	MH080M6A37 MP080M6A37	4	MS112M4B40 MH112L4B40 MP112L4B40 MA112L4B40	MH132M6B40 MP132S6B40	30	MH200M4C30 MP200M4C30 MA200M4C30	MH225M6C30 MP225M6C30	132	MH315M4D13 MP315M4D13	MH315L6D13
0.55	MS071M4A55 ⁴⁾ MS080M4A55 MH080M4A55 MP080M4A55 MA080M4A55	MH080M6A55 MP080M6A55	5.5	MS132S4B55 MH132S4B55 MP132M4B55 MA132L4B55	MH132M6B55 MP132M6B55	37	MH225M4C37 MP225M4C37 MA225M4C37	MH250M6C37 MP250M6C37	160	MH315L4D16 MP315L4D16	
0.75	MS080M4A75 MH080M4A75 MP080M4A75 MA080M4A75	MH090S6A75 MP090S6A75	7.5	MS132M4B75 MH132M4B75 MP132L4B75 MA132L4B75	MH160S6B75 MP160S6B75	45	MH225M4C45 MP225M4C45 MA225M4C45	MH280S6C45 MP280S6C45	200	MH315L4D20 MP315L4D20	

MH 132S 4 B55 A C 3 - A 0 N 0 0 - 0 1 1

进线孔位置

1/2/3/4

进线盒位置

1/2/3/4

马达安装方位0

马达防护

0=标准配置
1=带防雨罩
J=带金属接头
4=IP65(金属接头(制动器和风机防护IP55))
K=带金属接头和防雨罩
5=IP65(金属接头和带防雨罩(制动器和风机防护IP55))

热保护和加热保护

0=无热保护和加热保护
1=热敏电阻
2=热敏开关
3=PT100温度传感器
4=加热带
5=热敏电阻和加热带
6=热敏开关和加热带
7=PT100温度传感器和加热带

制动器

N=无制动器
A=制动器220-240VAC
B=制动器380-415VAC
D=带手柄制动器220-240VAC
E=带手柄制动器380-415VAC
R=带手柄双制动器220-240VAC
S=带手柄双制动器380-415VAC

编码器

0=无编码器
1=配编码器E25A
2=标配编码器附件
3=配编码器E25B
4=配编码器E25C

冷却方式

A=自扇冷却
F=强冷风机

频率/电压代号

1=50Hz 220V△/380VY
2=50Hz 230V△/400VY
3=50Hz 380V△/660VY
4=50Hz 400V△/690VY
5=60Hz 440V△
6=60Hz 460V△
7=60Hz 440VY
8=60Hz 460VY
C=60Hz 480VY
D=60Hz 480V△
B=50Hz 415V△
A=50Hz 240V△/415VY
E=60Hz 220V△/380VY
F=60Hz 380V△
G=60Hz 230VY
H=60Hz 230V△
J=60Hz 575VY
K=60Hz 575V△

注:3kW及以下可选代号:
1,2,7,8,A,C,E;
4kW及以上可选代号:
3,4,5,6,B,D,F

机座材质

L=铝机座(机座号100及以下规格标配)
C=铸铁机座(机座号112及以上规格标配)

安装形式A

功率代号¹⁾

马达极数¹⁾

4=4极
6=6极

机座号¹⁾

马达系列¹⁾

MS=标准效率三相交流异步马达(IE1)
MH=高效率三相交流异步马达(IE2)
MP=超高效率三相交流异步马达(IE3)

Cable Entry Position

1/2/3/4

Terminal Box Position

1/2/3/4

Motor mounting Position 0

Motor protection

0=standard configuration(IP55/F)
1=with rain cover
J=with metal joint
4=IP65/with metal joint
K=with metal joint and rain cover
5=IP65/with metal joint and rain cover IP55)

Thermal Protection and Heating Protection

0=Without thermal protection and heating Protection
1=Thermistor
2=Thermal switch
3=PT100 temperature sensor
4=Heating belt
5=Thermistor and heating belt
6=Thermal switch and heating belt
7=PT100 temperature sensor and heating belt

Brake

N=Without Brake
A=Brake 220-240VAC
B=Brake 380-415VAC
D=Brake with release handle 220-240VAC
E=Brake with release handle 380-415VAC
R=Double-brakes with release handle 220-240VAC
S=Double-brakes with release handle 380-415VAC

Encoder

0=Without encoder
1=Encoder E25A
2=Standard encoder accessories
3=Encoder E25B
4=Encoder E25C

Cooling

A=Self - fan cooling
F=Driven fan

Frequency/Voltage Code

1=50Hz 220V△/380VY
2=50Hz 230V△/400VY
3=50Hz 380V△/660VY
4=50Hz 400V△/690VY
5=60Hz 440V△
6=60Hz 460V△
7=60Hz 440VY
8=60Hz 460VY
A=50Hz 240V△/415VY
B=50Hz 415V△
C=60Hz 480VY
D=60Hz 480V△
E=60Hz 220V△/380VY
F=60Hz 380V△
G=60Hz 230VY
H=60Hz 230V△
J=60Hz 575VY
K=60Hz 575V△

Note: Alternative code of 3kW and below: 1,2,7,8,A,C,E;
Alternative code of 4kW and above: 3,4,5,6,B,D,F.

Frame Material

L=Die-casting aluminum frame(standard configuration of 100 and below)
C=Grey cast iron frame(standard configuration of 112 and above)

Mounting Mode A

Power Code¹⁾

Motor Poles¹⁾

4=4-pole
6=6-pole

Frame Size¹⁾

Motor Type¹⁾

MS=Three-phase asynchronous motor (IE1)
MH=High efficiency three-phase asynchronous motor (IE2)
MP=Premium efficiency three-phase asynchronous motor (IE3)

◆配输入法兰或输入轴型号示例:

F308HA-C32-D101-AE3

◆配输入法兰和马达型号示例:

F308HA-C32-D101-AP132-MH132S4B55FC3-A0N00-011

◆组合型号示例:

F308HA/C205-D28-D100-MH080M4A75AL1-A0N00-011

注:MA系列(NEMA能效三相交流异步马达) 可选极数代号4, 频率/电压代号6,8,G,H,J,K, 制动器代号A,D,G,K.

◆Example of product type with input flange or input shaft:

F308HA-C32-D101-AE3

◆Example of product type with input flange and motor type:

F308HA-C32-D101-AP132-MH132S4B55FC3-A0N00-011

◆Combi-type Designation:

F308HA/C205-D28-D100-MH080M4A75AL1-A0N00-011

Note:MA motor series (NEMA efficiency three-phase asynchronous motor) can be configured with pole code 4, frequency/voltage code 6,8,G,H,J,K, brake code A,D,G,K.

2 安装方位

2 Mounting Positions

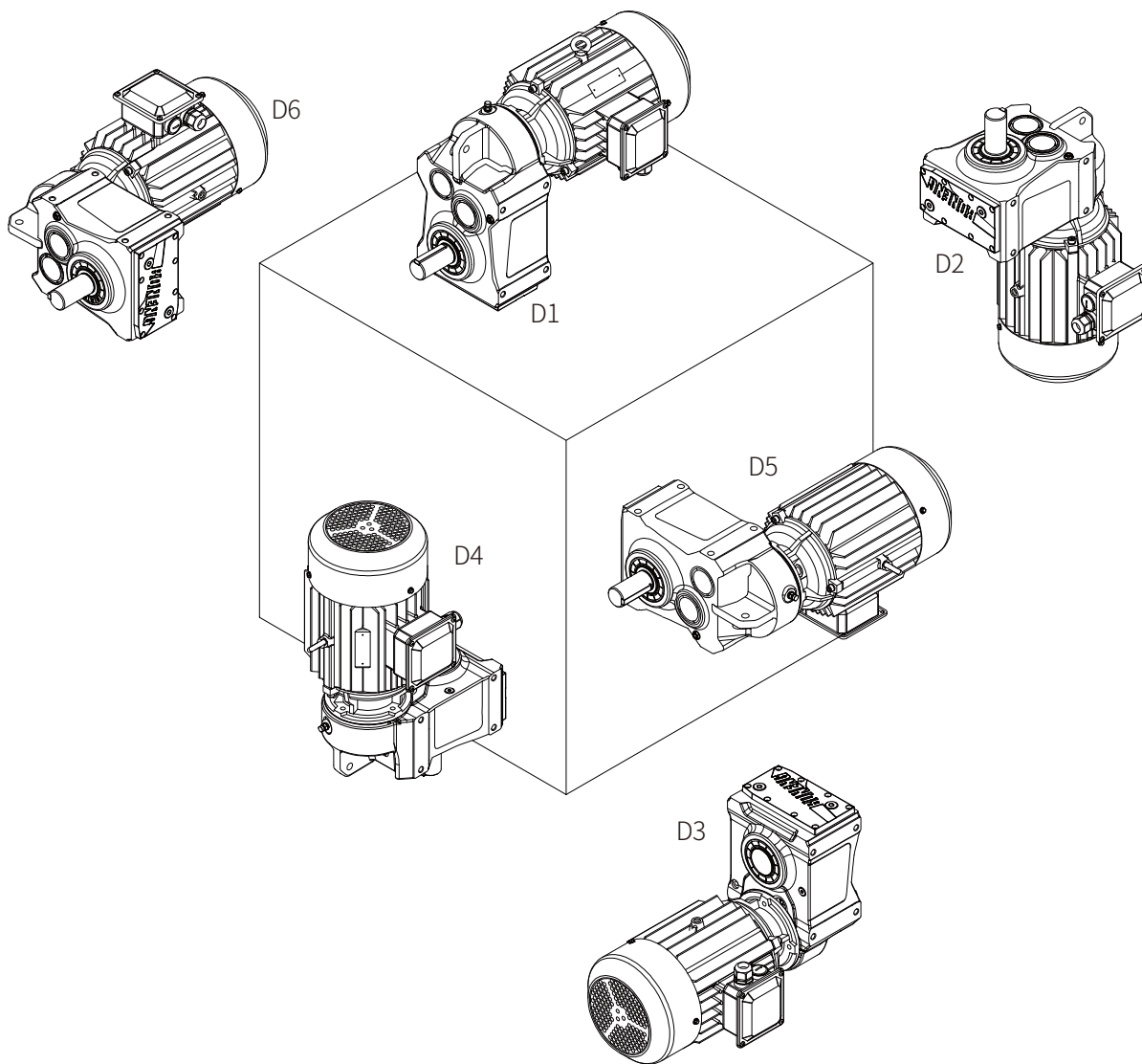

马达接线盒和进线孔位置
(视角:马达尾部)

Motor terminal box and cable entry
position(View :Motor afterbody)

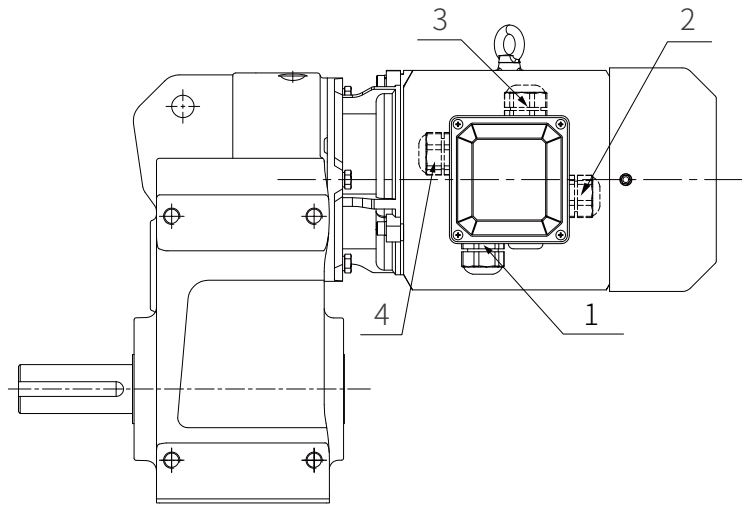
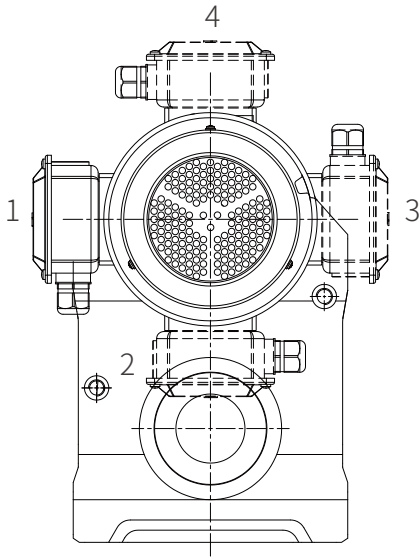

整机标配颜色
■ (RAL5015)

Assembly colour of gearmotor
■ (RAL5015)

3 选型及举例

3 Type Selection and Example

序号 Step	说明 Description	代号 Symbol	参数计算 Parameters Calculation and Guideline			
1	被驱动 设备系数 Driven Machine Factor	f1	负荷 性质 Load Characteristic	每天使用 时间(小时) Operating hours per day (h)		
			均匀 负载 Uniform	≤2	2~10	10~24
			一般 冲击 Moderate	1.00(1.00)	1.00(1.25)	1.25(1.50)
			强烈 冲击 Heavy	1.00(1.25)	1.25(1.50)	1.50(1.75)
				1.25(1.50)	1.50(1.75)	1.75(2.00)
			注：当每小时起动、 停止次数≥10次，请 使用括号内数值。	Note: Apply values in the brackets when starts per hour are 10 times or more.		
2	输入 转速 Input Speed	n1	≤1800rpm 更高 转速请咨询。		≤1800rpm Consult us if higher speed required.	
3	确定 减速比 Calculation of the Ratio	i	i=n1/n2			
4	齿轮传 动效率 Transmission Efficiency	η	F2.. 二级: 96%	F2.. 2-stage: 96%		
			F3.. 三级: 94%	F3.. 3-stage: 94%		
5	以被驱动 设备所需 的扭矩或 功率，确 定齿轮马 达的输入 功率 Calculation of the input power of the gearunit on basis of the torque and power required by the driven machine.	P1	P1=T2·n1/(9550·i·η) or P1=P2/η			
6	根据计 算，查传 动能力 表，确定 齿轮马达 规格，直 联马达时 需查直联 马达功率 表。 Determination of gearunit type referring to the table of transmission capacity after calculation, For directly-con nected motor, require to refer to directly-con nected motor power table.	T2N、 P1N	T2N≥T2·f1 or P1N≥P1·f1			
7	径向力、 轴向力校 核 Check the radial and axial forces on the shafts.	Fr1/Fr2 Fa1/Fa2	查15页，输出轴 径向力Fr2表	See the table of Radial Force on Output Shaft (Fr2) on P15		
8	确认润滑 方式 Determination of Lubrication system	/	一般采用飞溅润滑	Generally Splash Lubrication		
9	确认冷却 方式 Determination of Cooling System	/	一般采用自然冷却	Generally Air Cooling		
10	按型号表 示方法确 定各项 Determination of every item included in the Type Designation	/	型号表示方法见 01页	For details about Type Designation, see P01		
11	一般环 境条件 Normal ambient conditions	/	环境温度：-20至 40°C，空旷场地通 风良好，海拔高度 1000米以下，一般 工厂灰尘。	Ambient temperature -20 to 40°C, ample space, good ventilation, altitude not exceeding 1000m and common plant dust.		
12	特殊环 境条件 Special ambient conditions	/	高温、低温、灰尘 多，化学作用 (例：酸碱等)， 露天(直接日照、 冰、水淋等)，请 咨询。	For higher or lower temperature, dusty sites, chemical reaction (acids, alkaline, etc), or open field (sunlight, ice, rain, etc), please consult us!		

举例	Example
<p>◆ 已知条件:</p> <ol style="list-style-type: none"> 1、被驱动设备负荷性质: 强烈冲击, 工作16小时/天, 启动频率6次/小时; 2、马达: 4极, 转速$n_1=1450\text{r/min}$; 3、所需功率$P_2=2.2\text{kW}$, 所需转速$n_2=51\text{r/min}$; 4、安装输出形式: 法兰安装, 单向实心输出A向, 安装方位D1, 马达接线盒1号位, 进线孔4号位。 <p>◆ 选型步骤:</p> <ol style="list-style-type: none"> 1、根据负荷性质查表可得出被驱动设备系数$f_1=1.75$; 2、确定公称减速比i_N: $i_N=n_1/n_2=1450/51=28.4$, 取公称减速比$i_N=28$; 3、计算输入功率并确定马达功率(查表得出齿轮传动效率$\eta=94\%$): $P_1 \geq P_2/\eta=2.2/0.94=2.3\text{kW}$, 取马达功率为$3\text{kW}$; 查直联马达表, 可直联; 4、确定减速机额定功率P_{1N}: $P_{1N} \geq P_2 \cdot f_1/\eta$ $=2.3 \times 1.75/0.94=4.1\text{kW}$; 5、根据已知条件和以上数据, 查传动能力表可选出减速马达型号为: F306- FA-C28-D100-MS100M4B30AL2-A0N00-014 	<p>◆ Known Criteria:</p> <ol style="list-style-type: none"> 1、Load characteristics by the driven machine: Heavy, working 16 hours/d and starting 6 times/h; 2、Normal motor: 4-pole 460V 60Hz, speed $n_1=1740\text{r/min}$; 3、The power required $P_2=2.2\text{kW}$, speed $n_2=63.3\text{ r/min}$; 4、Mounting mode: flange-mounted,unidirectional output shaft A, mounting position D1, motor terminal box 1, cable entry position 4. <p>◆ Selection steps:</p> <ol style="list-style-type: none"> 1、By referring to the table of Load Characteristic, we get the driven machine factor $f_1=1.75$; 2、Calculation of the Ratio i_N : $i_N=n_1/n_2=1740/63.3=27.5$, nominal ratio $i_N=28$; 3、Calculation of the input power and determination of the motor power (transmission efficiency =94%) : $P_1 \geq P_2/\eta=2.2/0.94=2.3\text{kW}$, so 3kW motor is selected. Refer to the directly - connected motor power table, it can be directly - connected; 4、Determination of the nominal power of the geared motorP_{1N} : $P_{1N} \geq P_2 \cdot f_1/\eta$ $=2.3 \times 1.75/0.94=4.1\text{kW}$; 5、The type selected : F306- FA - C28 - D100 - MA100M4B30A L8 - A0N00 - D14

n_2 : 被驱动设备所需的输出转速
 T_2 : 被驱动设备所需的输出扭矩
 P_2 : 被驱动设备所需的输出功率
 T_{2N} : 齿轮马达的额定输出扭矩
 P_{1N} : 齿轮马达的额定输入功率

n_2 : The output speed required by the driven machine.
 T_2 : The output torque required by the driven machine.
 P_2 : The output power required by the driven machine.
 T_{2N} : The rated output torque of gearmotor.
 P_{1N} : The rated input power of gearmotor.

4 传动能力表 4.1 F系列传动能力表 F...(i_N=4-250)

4 Transmission Capacity 4.1 F Transmission capacity F...(i_N=4-250)

公称 输入转速 Nominal Input Speed	公称 输出转速 Nominal Output Speed	公称减速 比代号 Nominal Ratio Code	公称 减速比 Nominal Ratio	额定输出 扭矩 Rated Output Torque	精确 减速比 Exact Ratio	额定输入 功率 Rated Input Power	额定输出 扭矩 Rated Output Torque	精确 减速比 Exact Ratio	额定输入 功率 Rated Input Power
n _{1N} (r/min)	n _{2N} (r/min)	Code	i _N	T _{2N} (N.m)	i _{ex}	P _{1N} (kW)	T _{2N} (N.m)	i _{ex}	P _{1N} (kW)
				F202 F302			F203 F303		
1450	363	B40	4	130	3.95	4.99	160	4.13	5.9
	322	B45	4.5	140	4.46	4.77	170	4.63	5.6
	290	B50	5	140	5.08	4.19	185	5.23	5.4
	259	B56	5.6	150	5.74	3.97	220	5.81	5.8
	230	B63	6.3	150	6.50	3.50	220	6.66	5.0
	204	B71	7.1	150	7.00	3.25	220	7.32	4.57
	181	B80	8	150	7.80	2.92	220	8.25	4.05
	161	B90	9	150	8.79	2.59	220	9.03	3.70
	145	C10	10	150	10.0	2.27	220	10.1	3.30
	129	C11	11.2	150	11.3	2.01	220	11.4	2.92
	116	C13	12.5	150	12.8	1.78	220	12.7	2.63
	104	C14	14	150	13.8	1.65	240	14.6	2.50
	90.6	C16	16	150	16.0	1.42	240	16.0	2.28
	80.6	C18	18	150	17.7	1.29	240	18.0	2.02
	72.5	C20	20	150	19.9	1.14	240	19.3	1.89
	64.7	C22	22.4	150	22.7	1.00	240	22.5	1.62
	58.0	C25	25	150	25.7	0.89	240	25.5	1.43
	51.8	C28	28	150	29.1	0.78	240	28.9	1.26
	46.0	C32	31.5	150	31.3	0.73	240	31.1	1.17
	40.8	C36	35.5	150	34.9	0.65	240	34.8	1.05
	36.3	C40	40	150	39.3	0.58	240	38.4	0.95
	32.2	C45	45	150	44.8	0.51	240	43.3	0.84
	29.0	C50	50	150	50.6	0.45	240	49.3	0.74
	25.9	C56	56	150	57.3	0.40	240	55.8	0.65
	23.0	C63	63	150	61.7	0.37	240	63.1	0.58
20.4	C71	71	150	72.3	0.32	240	68.0	0.54	
18.1	C80	80	150	81.9	0.28	240	79.6	0.46	
16.1	C90	90	150	90.3	0.25	240	90.2	0.40	
14.5	D10	100	150	98.7	0.23	240	99.4	0.37	
12.9	D11	112	150	107.9	0.21	240	108.7	0.34	
11.6	D13	125					240	118.8	0.31
10.4	D14	140							
9.06	D16	160							
8.06	D18	180							
7.25	D20	200							
6.47	D22	224							
5.80	D25	250							
960	12.0	C80	80	150	81.9	0.19	240	79.6	0.30
	10.7	C90	90	150	90.3	0.17	240	90.2	0.26
	9.6	D10	100	150	98.7	0.15	240	99.4	0.24
	8.54	D11	112	150	107.9	0.14	240	108.7	0.23
	7.68	D13	125				240	118.8	0.21
	6.89	D14	140						
	6	D16	160						
	5.34	D18	180						
	4.80	D20	200						
4.28	D22	224							
3.84	D25	250							

注：(1)红色线以上为2级传动的型号F2..，红色线以下为3级传动的型号F3..；
(2)齿轮马达的实际输出转速应是实际输入转速n₁/精确减速比i_{ex}；
(3)齿轮马达的实际输入转速n₁对应的额定输入功率应是：P_{1N}=T_{2N}·n₁/(9550·i_{ex})，公式中额定输出扭矩T_{2N}不变。

Note:(1) Above the red line are two-stage transmission gearmotor models,model name F2...;Below the red line are three-stage transmission gearmotor models,model name F3...;
(2) Actual output speed of the gearmotor:Actual input speed (n₁)/Exact ration (i_{ex});
(3) Rated input power corresponding to actual input speed of the gearmotor:P_{1N}=T_{2N}*n₁/(9550*i_{ex}),the rated output torque T_{2N} in the formula remains unchanged.

额定输出 扭矩 Rated Output Torque	精确 减速比 Exact Ratio	额定输入 功率 Rated Input Power	额定输出 扭矩 Rated Output Torque	精确 减速比 Exact Ratio	额定输入 功率 Rated Input Power	额定输出 扭矩 Rated Output Torque	精确 减速比 Exact Ratio	额定输入 功率 Rated Input Power
T _{2N} (N.m)	i _{ex}	P _{1N} (kW)	T _{2N} (N.m)	i _{ex}	P _{1N} (kW)	T _{2N} (N.m)	i _{ex}	P _{1N} (kW)
F204 F304			F205 F305			F206 F306		
			500	3.81	19.9	560	4.12	20.6
280	4.54	9.4	520	4.37	18.1	580	4.69	18.8
300	5.20	8.8	550	4.96	16.8	600	5.21	17.5
310	5.91	8.0	580	5.55	15.9	600	5.40	16.9
310	6.61	7.1	610	6.18	15.0	660	6.14	16.3
330	7.36	6.8	610	6.79	13.6	660	6.81	14.7
390	8.09	7.3	650	8.00	12.3	700	7.97	13.3
390	9.19	6.4	650	9.10	10.8	700	9.07	11.7
390	9.85	6.0	650	10.2	9.7	700	10.1	10.6
410	11.2	5.6	650	11.3	8.7	750	11.5	9.9
410	12.5	4.97	650	12.5	7.9	830	13.0	9.7
410	13.9	4.47	650	14.1	7.0	850	13.4	9.6
410	15.3	4.06	650	15.5	6.4	900	15.3	8.9
410	17.4	3.58	660	17.6	5.7	900	18.7	7.3
410	19.0	3.27	660	19.8	5.1	900	20.0	6.8
440	21.6	3.09	680	22.2	4.65	900	22.0	6.2
440	24.3	2.75	680	25.1	4.12	900	25.2	5.4
480	27.3	2.67	700	27.8	3.82	900	26.8	5.1
480	30.8	2.36	700	31.9	3.33	900	31.6	4.33
480	34.2	2.13	700	35.0	3.03	900	36.2	3.78
480	39.2	1.86	700	39.3	2.71	900	41.1	3.32
420	43.0	1.48	700	44.4	2.40	900	46.0	2.97
420	48.3	1.32	700	49.2	2.16	900	51.2	2.67
420	54.6	1.17	700	56.4	1.88	900	55.3	2.47
430	60.6	1.08	700	62.0	1.71	900	61.8	2.21
430	69.4	0.94	700	69.9	1.52	900	68.8	1.99
430	76.3	0.86	700	74.7	1.42	900	75.7	1.81
430	86.0	0.76	700	86.8	1.22	900	85.9	1.59
430	91.9	0.71	700	97.7	1.09	900	93.9	1.45
440	106.8	0.63	700	106.7	1.00	900	113.6	1.20
440	120.2	0.56	700	117.0	0.91	900	131.4	1.04
440	144.0	0.46	700	127.1	0.84	900	138.9	0.98
440	156.4	0.43				900	156.2	0.88
						900	166.2	0.82
						900	187.7	0.73
430	76.3	0.57						
430	86.0	0.50						
430	91.9	0.47	700	97.7	0.72	900	93.9	0.96
440	106.8	0.42	700	106.7	0.66	900	113.6	0.79
440	120.2	0.37	700	117.0	0.60	900	131.4	0.69
440	144.0	0.30	700	127.1	0.56	900	138.9	0.65
440	156.4	0.28				900	156.2	0.58
						900	166.2	0.54
						900	187.7	0.48

4.1 F系列传动能力表(续)
F...(i_N=4-250)

4.1 F Transmission capacity
F...(i_N=4-250)

公称输入转速	公称输出转速	公称减速比代号	公称减速比	额定输出扭矩	精确减速比	额定输入功率	额定输出扭矩	精确减速比	额定输入功率
Nominal Input Speed	Nominal Output Speed	Nominal Ratio Code	Nominal Ratio	Rated Output Torque	Exact Ratio	Rated Input Power	Rated Output Torque	Exact Ratio	Rated Input Power
n _{1N} (r/min)	n _{2N} (r/min)	Code	i _N	T _{2N} (N·m)	i _{ex}	P _{1N} (kW)	T _{2N} (N·m)	i _{ex}	P _{1N} (kW)
1450				F207 F307			F208 F308		
	363	B40	4	850	4.01	32.2	2000	3.93	77
	322	B45	4.5	850	4.56	28.3	2200	4.30	78
	290	B50	5	880	4.88	27.4	2400	5.08	72
	259	B56	5.6	880	5.76	23.2	2500	5.70	67
	230	B63	6.3	900	6.48	21.1	2500	6.08	62
	204	B71	7.1	1000	7.10	21.4	2500	6.96	55
	181	B80	8	1000	8.20	18.5	2800	7.74	55
	161	B90	9	1000	8.75	17.4	2800	8.77	48.5
	145	C10	10	1100	10.4	16.1	3100	9.79	48.1
	129	C11	11.2	1300	11.3	17.4	3100	11.0	42.9
	116	C13	12.5	1400	12.7	16.7	3100	11.7	40.2
	104	C14	14	1400	13.9	15.2	3100	13.4	35.1
	90.6	C16	16	1550	16.1	14.6	3100	14.9	31.6
	80.6	C18	18	1550	17.2	13.7	3100	16.9	27.9
	72.5	C20	20	1600	19.7	12.3	3100	18.9	24.9
	64.7	C22	22.4	1600	22.6	10.7	3200	21.6	22.5
	58.0	C25	25	1600	25.5	9.5	3200	24.1	20.1
	51.8	C28	28	1600	28.3	8.6	3200	27.4	17.7
	46.0	C32	31.5	1600	32.5	7.5	3200	31.8	15.3
	40.8	C36	35.5	1700	36.5	7.1	3200	34.7	14.0
	36.3	C40	40	1700	38.7	6.7	3200	39.0	12.5
	32.2	C45	45	1700	44.4	5.8	3200	42.7	11.4
	29.0	C50	50	1700	50.0	5.2	3200	49.4	9.8
	25.9	C56	56	1700	55.6	4.64	3200	56.6	8.6
	23.0	C63	63	1700	63.8	4.05	3200	61.3	7.9
	20.4	C71	71	1700	71.7	3.60	3200	66.8	7.3
	18.1	C80	80	1700	80.2	3.22	3500	82.3	6.5
	16.1	C90	90	1700	89.3	2.89	3500	95.1	5.6
	14.5	D10	100	1700	97.8	2.64	3500	101.4	5.2
	12.9	D11	112	1700	106.4	2.43	3500	117.1	4.54
	11.6	D13	125	1700	119.6	2.16	3500	133.2	3.99
10.4	D14	140	1700	131.0	1.97	3500	148.0	3.59	
9.06	D16	160	1700	153.8	1.68	3500	166.4	3.19	
8.06	D18	180	1700	170.9	1.51	3500	183.1	2.90	
7.25	D20	200	1700	188.0	1.37	3500	200.1	2.66	
6.47	D22	224	1700	212.0	1.22	3300	231.7	2.16	
5.80	D25	250	1700	249.4	1.04	3300	255.6	1.96	
960	12.0	C80	80						
	10.7	C90	90						
	9.6	D10	100						
	8.54	D11	112						
	7.68	D13	125	1700	119.6	1.43	3500	133.2	2.64
	6.89	D14	140	1700	131.0	1.3	3500	148.0	2.38
	6	D16	160	1700	153.8	1.11	3500	166.4	2.11
	5.34	D18	180	1700	170.9	1.00	3500	183.1	1.92
	4.80	D20	200	1700	188.0	0.91	3500	200.1	1.76
4.28	D22	224	1700	212.0	0.81	3300	231.7	1.43	
3.84	D25	250	1700	249.4	0.69	3300	255.6	1.30	

注: (1)红色线以上为2级传动的型号F2..., 红色线以下为3级传动的型号F3...;
(2)齿轮马达的实际输出转速应是实际输入转速n₁/精确减速比i_{ex};
(3)齿轮马达的实际输入转速n₁对应的额定输入功率应是:P_{1N}=T_{2N}·n₁/(9550·i_{ex}), 公式中额定输出扭矩T_{2N}不变。

Note:(1) Above the red line are two-stage transmission gearmotor models,model name F2...;Below the red line are three-stage transmission gearmotor models,model name F3...;
(2) Actual output speed of the gearmotor:Actual input speed (n₁)/Exact ration (i_{ex});
(3) Rated input power corresponding to actual input speed of the gearmotor:P_{1N}=T_{2N}*n₁/(9550*i_{ex}),the rated output torque T_{2N} in the formula remains unchanged.

额定输出 扭矩	精确 减速比	额定输入 功率	额定输出 扭矩	精确 减速比	额定输入 功率	额定输出 扭矩	精确 减速比	额定输入 功率	额定输出 扭矩	精确 减速比	额定输入 功率
Rated Output Torque	Exact Ratio	Rated Input Power	Rated Output Torque	Exact Ratio	Rated Input Power	Rated Output Torque	Exact Ratio	Rated Input Power	Rated Output Torque	Exact Ratio	Rated Input Power
T 2N (N.m)	iex	P 1N (kW)	T 2N (N.m)	iex	P 1N (kW)	T 2N (N.m)	iex	P 1N (kW)	T 2N (N.m)	iex	P 1N (kW)
F209 F309			F210 F310			F212 F312			F215 F315		
3000	3.97	115									
3000	4.68	97									
3200	5.08	96	4300	5.04	130	7000	4.88	218			
3400	5.93	87	4300	5.72	114	7500	5.43	210			
3600	6.57	83	4500	6.67	102	7500	6.11	186	16000	6.28	387
3600	7.10	77	4500	7.41	92	8500	7.04	183	16000	7.08	343
4000	7.95	76	5000	7.74	98	8500	7.77	166	16000	8.18	297
4000	9.37	65	5000	8.78	86	9000	8.61	159	18000	9.33	293
4500	10.2	67	5000	10.2	74	10000	9.58	159	18000	10.0	273
4500	11.9	58	5500	11.4	73	10000	10.9	140	18000	10.8	253
4500	13.2	52	5500	12.7	66	11000	12.4	135	18000	12.5	219
4500	13.9	49.0	6000	14.0	65	11000	13.7	122	19000	14.0	207
4700	15.9	45.0	6000	15.2	60	11000	15.1	110	19000	15.7	183
4700	17.7	40.2	6000	17.5	52	11000	16.8	99	19000	17.4	166
4700	19.7	36.2	6000	19.8	46.1	12000	19.1	95	19000	19.6	147
4700	22.4	31.8	7000	22.0	48.3	12000	21.2	86	20000	21.7	140
4700	24.0	29.8	7500	24.4	46.7	12000	24.3	75	20000	24.2	125
4700	27.4	26.0	8200	27.7	45.0	12000	27.6	66	20000	27.1	112
4700	30.5	23.4	8200	32.6	38.2	12000	32.2	57	20000	30.1	101
4700	33.9	21.0	8200	35.4	35.2	12000	35.7	51	20000	34.0	89
4700	40.1	17.8	8200	41.3	30.1	12000	39.8	45.8	20000	39.1	78
4700	44.9	15.9	8200	45.8	27.2	12000	44.0	41.4	20000	43.2	70
4700	48.0	14.9	8200	50.1	24.9	12000	48.5	37.6	20000	47.8	63
4700	54.9	13.0	8200	54.3	22.9	12000	56.5	32.2	20000	53.2	57
4700	61.0	11.7	8200	63.4	19.6	12000	62.8	29.0	20000	61.7	49.2
4700	69.2	10.3	8200	70.3	17.7	12000	70.0	26.0	20000	68.3	44.5
4700	77.6	9.2	8200	74.5	16.7	12000	77.3	23.6	20000	76.0	40.0
4700	88.5	8.1	8200	84.7	14.7	12000	83.8	21.7	20000	86.3	35.2
4700	94.4	7.6	8200	94.8	13.1	12000	96.4	18.9	20000	95.8	31.7
4700	108.4	6.6	8200	105.2	11.8	12000	109.2	16.7	20000	108.8	27.9
4700	122.0	5.9	8200	123.2	10.1	12000	121.5	15.0	20000	124.9	24.3
4700	134.7	5.3	8200	132.4	9.4	12000	134.5	13.5	20000	141.3	21.5
4700	151.5	4.71	8200	148.9	8.4	12000	157.0	11.6	20000	155.1	19.6
4700	175.5	4.07	8200	171.3	7.3	12000	166.6	10.9	20000	171.3	17.7
4700	193.9	3.68	8200	190.6	6.5	10000	188.9	8.0			
4700	218.0	3.27	8200	224.2	5.6	10000	215.6	7.0			
4700	237.2	3.01									
4700	156.1	3.03	8200	148.9	5.6	12000	157.0	7.7	20000	155.1	13.0
4700	175.5	2.69	8200	171.3	4.83	12000	166.6	7.2	20000	171.3	11.7
4700	193.9	2.44	8200	190.6	4.3	10000	188.9	5.3			
4700	218.0	2.16	8200	224.2	3.71	10000	215.6	4.63			
4700	237.2	1.99									

4.2 F.../C...组合型传动能力表

4.2 F.../C... Combi-type transmission capacity

F.../C...(i_N=125-18000)

F.../C...(i_N=125-18000)

公称输入转速	公称输出转速	公称减速比代号	公称减速比	额定输出扭矩	精确减速比	额定输入功率	额定输出扭矩	精确减速比	额定输入功率	
Nominal Input Speed	Nominal Output Speed	Nominal Ratio Code	Nominal Ratio	Rated Output Torque	Exact Ratio	Rated Input Power	Rated Output Torque	Exact Ratio	Rated Input Power	
n _{1N} (r/min)	n _{2N} (r/min)	Code	i _N	T _{2N} (N·m)	ie _x	P _{1N} (kW)	T _{2N} (N·m)	ie _x	P _{1N} (kW)	
				F302/C201			F203/C201			
1450	11.60	D13	125	150	124.0	0.18	240	124.0	0.29	
	10.36	D14	140	150	146.4	0.16	240	146.4	0.25	
	9.06	D16	160	150	163.2	0.14	240	163.2	0.22	
	8.06	D18	180	150	182.4	0.12	240	182.4	0.20	
	7.25	D20	200	150	193.6	0.12	240	193.6	0.19	
								F303/C201		
	6.47	D22	224	150	224.8			240	224.1	0.16
	5.80	D25	250	150	238.7			240	238.0	0.15
	5.18	D28	280	150	270.5			240	269.7	0.14
	4.60	D32	315	150	319.3			240	318.4	0.11
	4.08	D36	355	150	356.0			240	355.0	0.10
	3.63	D40	400	150	397.9			240	396.7	
	3.22	D45	450	150	422.3			240	421.1	
								F302/C301		
	2.90	D50	500	150	502.6			240	501.1	
	2.59	D56	560	150	575.9			240	574.2	
	2.30	D63	630	150	656.1			240	654.2	
	2.04	D71	710	150	712.0			240	709.9	
	1.81	D80	800	150	774.8			240	772.6	
	1.61	D90	900	150	858.5			240	856.1	
	1.45	E10	1000	150	959.8			240	957	
	1.29	E11	1120	150	1127			240	1124	
	1.16	E13	1250	150	1235			240	1232	
	1.04	E14	1400	150	1340			240	1336	
	0.91	E16	1600	150	1616			240	1611	
	0.81	E18	1800	150	1808			240	1803	
	0.73	E20	2000	150	1920			240	1914	
	0.65	E22	2240	150	2184			240	2234	
	0.58	E25	2500	150	2369			240	2423	
	0.52	E28	2800	150	2857			240	2922	
	0.46	E32	3150	150	3196			240	3269	
	0.41	E36	3550	150	3394			240	3471	
	0.36	E40	4000	150	3751			240	3836	
	0.32	E45	4500	150	4399			240	4499	
	0.29	E50	5000	150	4998			240	5111	
0.26	E56	5600	150	5393			240	5515		
0.23	E63	6300	150	6438			240	6431		
0.20	E71	7100	150	7314			240	7306		
0.18	E80	8000	150	7892			240	7883		
0.16	E90	9000								
0.15	F10	10000								
0.13	F11	11200								
0.12	F13	12500								
0.10	F14	14000								
0.09	F16	16000								
0.08	F18	18000								

额定输出 扭矩	精确 减速比	额定输入 功率	额定输出 扭矩	精确 减速比	额定输入 功率	额定输出 扭矩	精确 减速比	额定输入 功率
Rated Output Torque	Exact Ratio	Rated Input Power	Rated Output Torque	Exact Ratio	Rated Input Power	Rated Output Torque	Exact Ratio	Rated Input Power
T 2N (N·m)	iex	P1N (kW)	T2N (N·m)	iex	P1N (kW)	T2N (N·m)	iex	P1N (kW)
F204/C203			F205/C203			F306/C203		
410	136.2	0.46	650	138.0	0.72			
410	156.1	0.40	650	158.1	0.62	900	156.1	0.88
410	171.4	0.36	650	173.6	0.57	900	171.4	0.80
410	192.8	0.32	650	195.3	0.51	900	192.8	0.71
F304/C203			F305/C203					
480	216.1	0.34	700	221.2	0.48	900	228.8	0.60
480	242.8	0.30	700	248.5	0.43	900	257.0	0.53
480	274.3	0.27	700	280.7	0.38	900	290.3	0.47
480	304.4	0.24	700	311.5	0.34	900	322.2	0.42
480	348.8	0.21	700	357.0	0.30	900	369.2	0.37
480	383.0	0.19	700	392.0	0.27	900	405.4	0.34
480	430.9	0.17	700	441.0	0.24	900	456.1	0.30
480	461.7	0.16	700	472.5	0.22	900	488.7	0.28
F304/C303			F305/C303			F306/C303		
480	523.3	0.14	700	535.5	0.20	900	553.9	0.25
480	591.7	0.12	700	605.5	0.18	900	626.3	0.22
480	673.7	0.11	700	689.5	0.15	900	713.1	0.19
480	759.2		700	777.0	0.14	900	803.6	0.17
480	861.8		700	882.0	0.12	900	912.2	0.15
480	920.0		700	941.5		900	973.8	0.14
480	1036		700	1061		900	1097	0.12
480	1180		700	1208		900	1249	0.11
480	1337		700	1369		900	1415	
480	1512		700	1547		900	1600	
480	1628		700	1666		900	1723	
480	1905		700	1950		900	2016	
430	2091		700	2139		900	2132	
430	2369		700	2424		900	2416	
430	2679		700	2740		900	2732	
430	2885		700	2951		900	2942	
430	3375		700	3453		900	3442	
430	3830		700	3918		900	3906	
430	4218		700	4315		900	4301	
430	4612		700	4718		900	4703	
430	5042		700	5158		900	5142	
430	5986		700	6041		900	5979	
430	6545		700	6605		900	6537	
430	7155		700	7222		900	7147	

F.../C...组合型传动能力表(续) F.../C... Combi-type transmission capacity
F.../C...(i_N=125-18000)

公称输入转速	公称输出转速	公称减速比代号	公称减速比	额定输出扭矩	精确减速比	额定输入功率	额定输出扭矩	精确减速比	额定输入功率	额定输出扭矩	精确减速比	额定输入功率
Nominal Input Speed	Nominal Output Speed	Nominal Ratio Code	Nominal Ratio	Rated Output Torque	Exact Ratio	Rated Input Power	Rated Output Torque	Exact Ratio	Rated Input Power	Rated Output Torque	Exact Ratio	Rated Input Power
n _{1N} (r/min)	n _{2N} (r/min)	Code	i _N	T _{2N} (N·m)	i _{ex}	P _{1N} (kW)	T _{2N} (N·m)	i _{ex}	P _{1N} (kW)	T _{2N} (N·m)	i _{ex}	P _{1N} (kW)
1450	11.60	D13	125									
	10.36	D14	140									
	9.06	D16	160	1550	164.2	1.43	3100	143.9	3.27	4700	153.6	4.65
	8.06	D18	180	1550	180.3	1.31	3100	160.9	2.92	4700	171.7	4.16
	7.25	D20	200	1550	202.9	1.16	3100	178.8	2.63	4700	190.8	3.74
	6.47	D22	224	1700	230.7	1.12	3200	226.2	2.15	4700	221.0	3.23
	5.80	D25	250	1700	259.2	1.00	3200	251.6	1.93	4700	245.8	2.90
	5.18	D28	280	1700	292.7	0.88	3200	276.9	1.75	4700	270.5	2.64
	4.60	D32	315	1700	324.9	0.79	3200	314.4	1.55	4700	307.1	2.32
	4.08	D36	355	1700	372.3	0.69	3200	335.2	1.45	4700	327.5	2.18
	3.63	D40	400	1700	408.8	0.63	3200	374.8	1.30	4700	366.1	1.95
	3.22	D45	450	1700	459.9	0.56	3200	416.4	1.17	4700	406.8	1.75
	2.90	D50	500	1700	492.8	0.52	3200	520.5	0.93	4700	508.5	1.40
	2.59	D56	560	1700	558.5	0.46	3200	569.1	0.85	4700	556.0	1.28
	2.30	D63	630	1700	631.5	0.41	3200	648.9	0.75	4700	633.9	1.13
	2.04	D71	710	1700	719.1	0.36	3200	690.5	0.70	4700	674.6	1.06
	1.81	D80	800	1700	810.3	0.32	3200	777.3	0.63	4700	759.4	0.94
	1.61	D90	900	1700	919.8	0.28	3200	874.4	0.56	4700	854	0.84
	1.45	E10	1000	1700	982	0.26	3200	985	0.49	4700	963	0.74
	1.29	E11	1120	1700	1106	0.23	3200	1093	0.44	4700	1068	0.67
	1.16	E13	1250	1700	1259	0.20	3200	1253	0.39	4700	1224	0.58
	1.04	E14	1400	1700	1427	0.18	3200	1378	0.35	4700	1346	0.53
	0.91	E16	1600	1700	1613	0.16	3200	1634	0.30	4700	1597	0.45
	0.81	E18	1800	1700	1737	0.15	3200	1815	0.27	4700	1773	0.40
	0.73	E20	2000	1700	2033	0.13	3200	2079	0.23	4700	2031	0.35
	0.65	E22	2240	1700	2201		3200	2213	0.22	4700	2202	0.32
	0.58	E25	2500	1700	2495		3200	2434	0.20	4700	2422	0.29
	0.52	E28	2800	1700	2820		3200	2887	0.17	4700	2873	0.25
	0.46	E32	3150	1700	3037		3200	3206	0.15	4700	3190	0.22
	0.41	E36	3550	1700	3554		3200	3672	0.13	4700	3654	0.20
	0.36	E40	4000	1700	4032		3200	4034	0.12	4700	4014	0.18
	0.32	E45	4500	1700	4440		3200	4548	0.11	4700	4526	0.16
	0.29	E50	5000	1700	4855		3200	4861		4700	4837	0.15
	0.26	E56	5600	1700	5308		3200	5652		4700	5624	0.13
	0.23	E63	6300	1700	6215		3500	7056		4700	6567	
	0.20	E71	7100	1700	6796		3500	7541		4700	7018	
	0.18	E80	8000	1700	7430		3500	8768		4700	8160	
	0.16	E90	9000				3500	9862		4700	9177	
	0.15	F10	10000				3500	10775		4700	10027	
	0.13	F11	11200				3500	11811		4700	10992	
0.12	F13	12500				3500	12839		4700	11948		
0.10	F14	14000										
0.09	F16	16000										
0.08	F18	18000										

额定输出 扭矩	精确 减速比	额定输入 功率	额定输出 扭矩	精确 减速比	额定输入 功率	额定输出 扭矩	精确 减速比	额定输入 功率
Rated Output Torque	Exact Ratio	Rated Input Power	Rated Output Torque	Exact Ratio	Rated Input Power	Rated Output Torque	Exact Ratio	Rated Input Power
T 2N (N·m)	iex	P1N (kW)	T 2N (N·m)	iex	P1N (kW)	T 2N (N·m)	iex	P1N (kW)
F210/C207			F212/C208			F215/C209		
6000	156.6	5.82	11000	157.0	10.6	19000	158.6	18.2
6000	176.3	5.17	11000	170.6	9.8	19000	179.0	16.1
F310/C207			F312/C207			F315/C209		
8200	199.7	6.24	11000	191.8	8.7	19000	190.0	15.2
8200	224.4	5.55	12000	226.3	8.0	20000	210.1	14.5
8200	252.8	4.93	12000	254.9	7.1	20000	240.0	12.7
8200	287.8	4.33	12000	290.2	6.3	20000	266.9	11.4
8200	319.0	3.90	12000	321.7	5.7	20000	302.9	10.0
8200	364.6	3.41	12000	367.7	5.0	20000	343.4	8.8
8200	410.6	3.03	12000	414.1	4.40	20000	387.6	7.8
F310/C307			F312/C307			F315/C309		
8200	446.0	2.79	12000	449.8	4.05	20000	411.4	7.4
8200	513.3	2.43	12000	517.7	3.52	20000	472.6	6.4
8200	545.2	2.28	12000	549.8	3.31	20000	523.6	5.8
8200	626.6	1.99	12000	631.9	2.88	20000	595.0	5.10
8200	732.8	1.70	12000	739.0	2.47	20000	666.4	4.56
8200	821.3	1.52	12000	828.2	2.20	20000	761.6	3.99
8200	938.1	1.33	12000	946.1	1.93	20000	812.6	3.74
F310/C309			F312/C309			F315/C309		
8200	1002	1.24	12000	1010	1.80	20000	948.6	3.20
8200	1147	1.09	12000	1157	1.58	20000	1098	2.77
8200	1306	0.95	12000	1317	1.38	20000	1197	2.54
8200	1345	0.93	12000	1357	1.34	20000	1346	2.26
8200	1543	0.81	12000	1557	1.17	20000	1476	2.06
8200	1752	0.71	12000	1767	1.03	20000	1703	1.78
8200	1961	0.63	12000	1978	0.92	20000	1819	1.67
8200	2339	0.53	12000	2317	0.79	20000	2172	1.40
8200	2409	0.52	12000	2386	0.76	20000	2443	1.24
8200	2764	0.45	12000	2738	0.67	20000	2678	1.13
8200	3138	0.40	12000	3109	0.59	20000	3091	0.98
8200	3512	0.35	12000	3479	0.52	20000	3301	0.92
8200	3912	0.32	12000	3875	0.47	20000	3912	0.78
8200	4299	0.29	12000	4258	0.43	20000	4263	0.71
8200	4882	0.26	12000	4836	0.38	20000	4800	0.63
8200	6074	0.20	12000	6016	0.30	20000	5257	0.58
8200	5743	0.22	12000	5682	0.32	20000	5963	0.51
8200	6522	0.19	12000	6453	0.28	20000	6714	0.45
8200	8114	0.15	12000	8028	0.23	20000	7353	0.41
8200	8622	0.14	12000	8531	0.21	20000	8501	0.36
8200	9969	0.12	12000	9863	0.18	20000	9062	0.34
8200	10545	0.12	12000	10433	0.17	20000	10468	0.29
8200	11858	0.10	12000	11732	0.16	20000	11901	0.26
8200	12612		12000	12478	0.15	20000	13221	0.23
8200	14247		12000	14095	0.13	20000	14869	0.20
						20000	16362	0.19

5 允许的径向力

5.1 输入轴径向力Fr1表(N)

5 Permissible Radial Force

5.1 Radial force on input shaft (Fr1) (N)

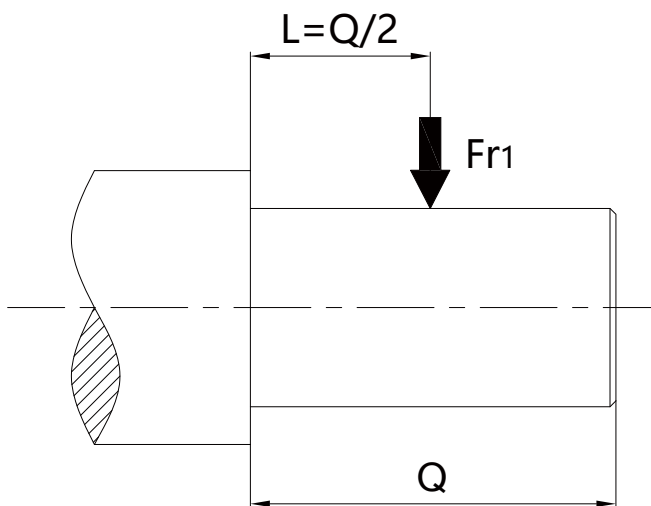

	Fr1(N)										
	F202 F302	F203 F303	F204 F304	F205 F305	F206 F306	F207 F307	F208 F308	F209 F309	F210 F310	F212 F312	F215 F315
AE2	803	803	803	803	803	803	803	/	/	/	/
AE3	/	/	/	1504	1504	1504	1504	1504	1504	/	/
AE4	/	/	/	/	/	2188	2188	2188	2188	2188	/
AE5	/	/	/	/	/	/	4207	4207	4207	4207	4207
AE6	/	/	/	/	/	/	/	5664	5664	5664	5664
AE7	/	/	/	/	/	/	/	/	/	9957	9957
AE8	/	/	/	/	/	/	/	/	/	12546	12546

5.2 输出轴径向力Fr2表(N)

5.2 Radial force on output shaft (Fr2) (N)

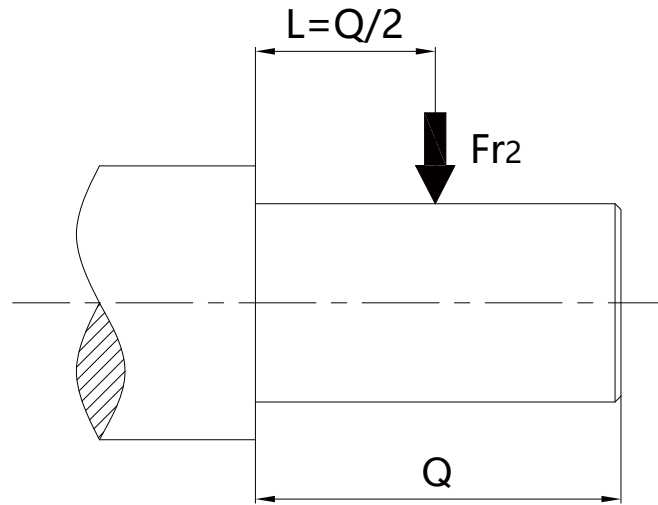

n2N (r/min)	Fr2(N)										
	F202 F302	F203 F303	F204 F304	F205 F305	F206 F306	F207 F307	F208 F308	F209 F309	F210 F310	F212 F312	F215 F315
315~425	1281	1827	2079	3986	7641	9140	9210	9380	/	/	/
280~315	1334	1908	2115	4104	7965	9320	9480	9540	14000	28530	/
224~280	1378	1971	2151	4220	8280	9510	9770	10080	15300	28800	29050
200~224	1423	2043	2223	4396	8694	9700	10060	10080	18990	28980	29640
180~200	1448	2115	2277	4549	9090	9890	10360	10530	20880	33300	30250
160~180	1478	2115	2646	5095	9810	10090	10670	11520	21600	32760	30850
140~160	1548	2214	2925	5478	10260	10290	11000	12240	22500	31500	31450
125~140	1623	2322	3096	5357	9270	10500	11320	12240	20610	30600	33150
112~125	1695	2475	3366	5586	9270	10710	11660	12250	21870	32760	37350
100~112	1745	2547	3555	5741	9270	10920	12010	13000	22050	32760	38250
90~100	1892	2763	3888	6003	9270	11140	12370	13760	22700	33840	40410
80~90	1961	2862	4005	6093	9270	11370	12740	14590	24300	36000	42300
71~80	2090	3051	4293	6308	9270	11600	13130	15460	25290	37800	45810
63~71	2157	3150	4527	6478	9270	11820	13520	16400	27000	37800	45900
56~63	2410	3519	4923	6755	9270	12060	13930	17380	28980	48600	55350
45~56	2503	3654	5247	6974	9270	12300	14340	18420	30330	42750	54720
40~45	2644	3861	5328	7028	9270	12550	14770	19520	34470	47340	71370
35.5~40	2644	3861	5328	7028	9270	12800	15220	23400	35550	49320	74070
31.5~35.5	2644	3861	5328	7028	9270	13050	15670	21240	37800	52110	79020
28~31.5	2644	3861	5328	7028	9270	13320	16150	23220	39150	55620	83520
25~28	2644	3861	5328	7028	9270	13580	16630	23220	41820	58770	88470
22.4~25	2644	3861	5328	7028	9270	13850	17130	26100	43020	60660	74250
≤22.4	2644	3861	5328	7028	9270	14130	17640	26910	44820	63450	78300

6 外形尺寸图表

6 Dimensions

F202/F302

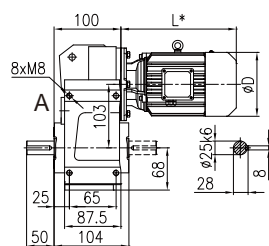

F202HA F302HA
F202HC F302HC

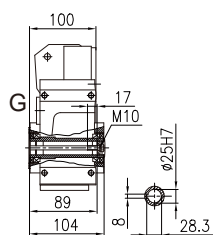

F202HG
F302HG

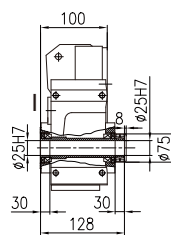

F202HI
F302HI

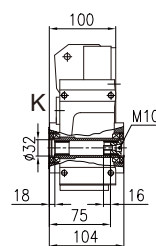

F202HK
F302HK

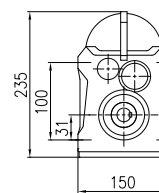

Horizontal foot-mounted (H)
Weight:9kg (Without motor and oil)

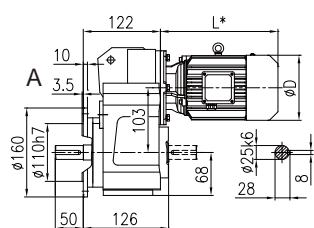

F202FA F302FA
F202FC F302FC

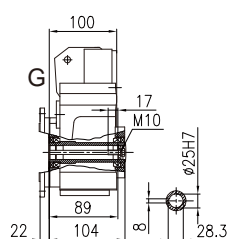

F202FG
F302FG

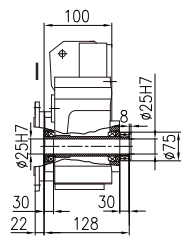

F202FI
F302FI

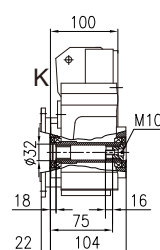

F202FK
F302FK

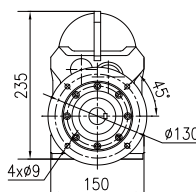

Flange-mounted (F)
Weight:12kg (Without motor and oil)

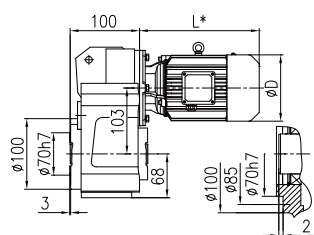

F202SG
F302SG

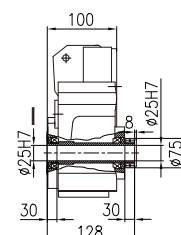

F202SI
F302SI

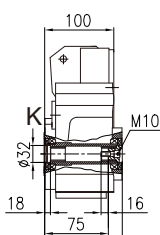

F202SK
F302SK

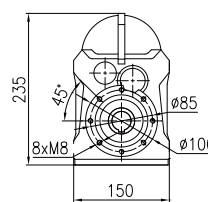

Short flange-mounted (S)
Weight:10kg (Without motor and oil)

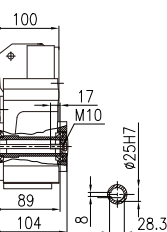
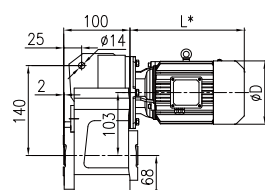

F202AG
F302AG
F202TG
F302TG

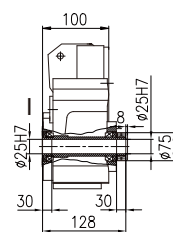

F202AI
F302AI
F202TI
F302TI

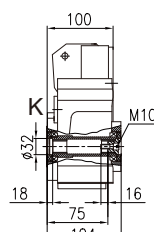

F202AK
F302AK
F202TK
F302TK

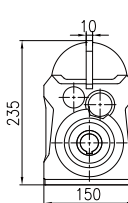

Torque arm-mounted (A)
Weight:10kg
(Without motor and oil)

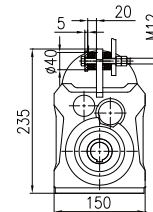

Torque arm-mounted with
accessory (T)
Weight:10kg
(Without motor and oil)

注:渐开线花键空心轴的花键规格DIN5480: 模数
1.25×齿数18×压力角30×大径25×9H

Note:Involute spline size DIN 5480 :
m1.25×Z18×α30×D25×9H

配F202/F302对应马达 的外形尺寸图表

Corresponding motor dimension table for F202/F302

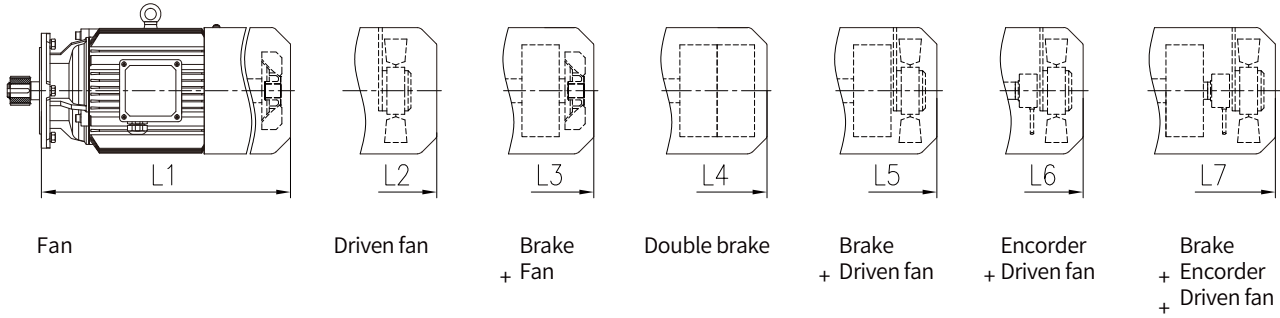

		直联马达尺寸表														Directly connected motor dimension table														
4极 4-pole 功率 power (kW) (kW)	适用 Range 速比 of 范围 Ratio	MS							MH							MP							MA							D
		L1	L2	L3	L4	L5	L6	L7	L1	L2	L3	L5	L6	L7	L1	L2	L3	L5	L6	L7	L1	L2	L3	L5	L6	L7				
0.12	4-112	/	261	241	/	296	/	/	206	261	241	296	/	/	206	261	241	296	/	/	206	261	241	296	*	*	124			
0.18	4-112	/	261	241	/	296	/	/	206	261	241	296	/	/	206	261	241	296	/	/	206	261	241	296	*	*	124			
0.25	4-112	/	268	263	/	313	313	353	223	268	263	313	313	353	223	268	263	313	313	353	223	273	263	318	318	358	139			
0.37	4-71	/	268	263	/	313	313	353	223	268	263	313	313	353	223	268	263	313	313	353	223	273	263	318	318	358	139			
0.55	4-50	299	344	359	419	404	404	454	299	344	359	404	404	454	299	344	359	404	404	454	299	344	359	404	404	449	162			
0.75	4-35.5	299	344	359	419	404	404	454	299	344	359	404	404	454	299	344	359	404	404	454	299	344	359	404	404	449	162			
1.1	4-25	322	367	377	437	422	422	477	322	367	377	422	422	477	322	367	377	422	422	477	322	367	377	422	422	477	176			
1.5	4-18	322	367	377	437	422	422	477	322	367	377	422	422	477	347	392	402	447	447	502	347	392	402	452	452	497	176			
		直联马达重量表/kg														Directly connected motor weight table / kg														
4极 4-pole 功率 power (kW) (kW)	适用 Range 速比 of 范围 Ratio	MS							MH							MP							MA							
		M1	M2	M3	M4	M5	M6	M7	M1	M2	M3	M5	M6	M7	M1	M2	M3	M5	M6	M7	M1	M2	M3	M5	M6	M7				
0.12	4-112	/	8	9	/	9	/	/	7	8	9	9	/	/	7	8	9	9	/	/	7	7.5	8.5	9	/	/				
0.18	4-112	/	8	9	/	9	/	/	7	8	9	9	/	/	8	9	10	10	/	/	8	8.5	9.5	10	/	/				
0.25	4-112	/	9	10	/	11	10	12	8	9	10	11	10	12	9	10	11	12	11	13	9	10	10.5	11.5	10.5	12.5				
0.37	4-71	/	10	11	/	12	11	13	9	10	11	12	11	13	10	11	12	13	12	14	10	11	11.5	12.5	11.5	13.5				
0.55	4-50	13	14	17	21	18	15	19	14	15	18	19	16	20	15	16	19	20	17	21	15	16	19	20	16.5	21				
0.75	4-35.5	14	15	18	22	19	16	20	15	16	19	20	17	21	16	17	20	21	18	22	16	17	20	21	17.5	22				
1.1	4-25	16	17	20	24	21	18	22	18	19	22	23	20	24	21	22	25	26	23	27	21	22	25	26	22.5	27				
1.5	4-18	17	18	21	25	22	19	23	19	20	23	24	21	25	23	24	27	28	25	29	23	24	27	28	24.5	29				

F203/F303

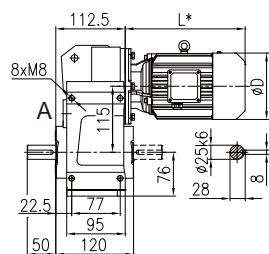

F203HA F303HA
F203HC F303HC

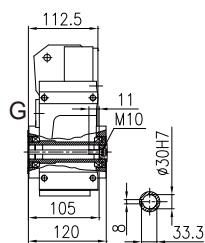

F203HG
F303HG

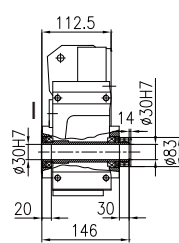

F203HI
F303HI

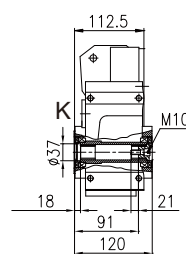

F203HK
F303HK

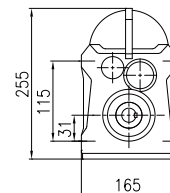

Horizontal foot-mounted (H)
Weight:13kg (Without motor and oil)

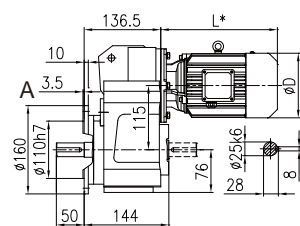

F203FA F303FA
F203FC F303FC

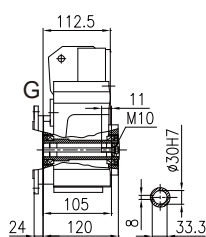

F203FG
F303FG

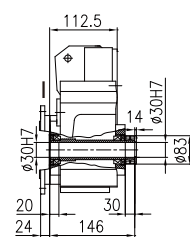

F203FI
F303FI

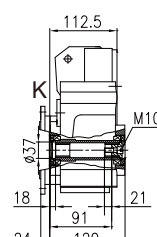

F203FK
F303FK

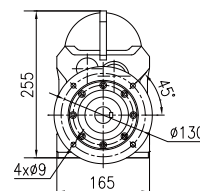

Flange-mounted (F)
Weight:16kg (Without motor and oil)

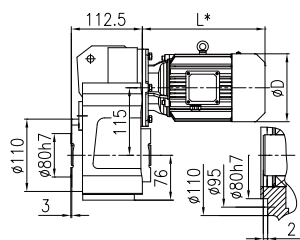

F203SG
F303SG

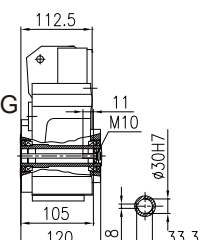

F203SI
F303SI

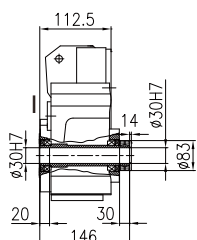

F203SK
F303SK

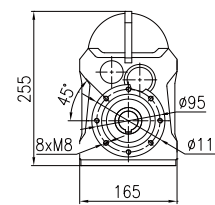
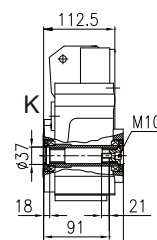

Short flange-mounted (S)
Weight:14kg (Without motor and oil)

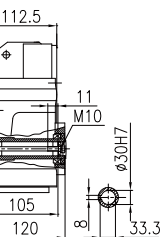
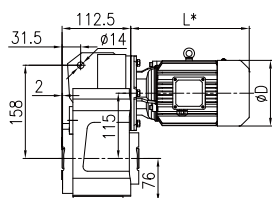

F203AG
F303AG
F203TG
F303TG

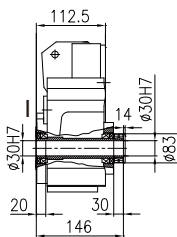

F203AI
F303AI
F203TI
F303TI

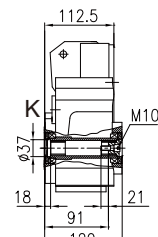

F203AK
F303AK
F203TK
F303TK

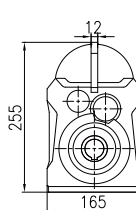

Torque arm-mounted (A)
Weight:10kg
(Without motor and oil)

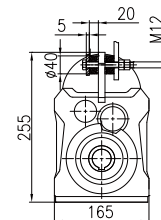

Torque arm-mounted with
accessory (T)
Weight:10kg
(Without motor and oil)

注:渐开线花键空心轴的花键规格DIN5480: 模数
1.25×齿数22×压力角30×大径30×9H

Note: Involute spline size DIN 5480:
m1.25×Z22×α30×D30×9H

配F203/F303对应马达 的外形尺寸图表

Corresponding motor dimension table for F203/F303

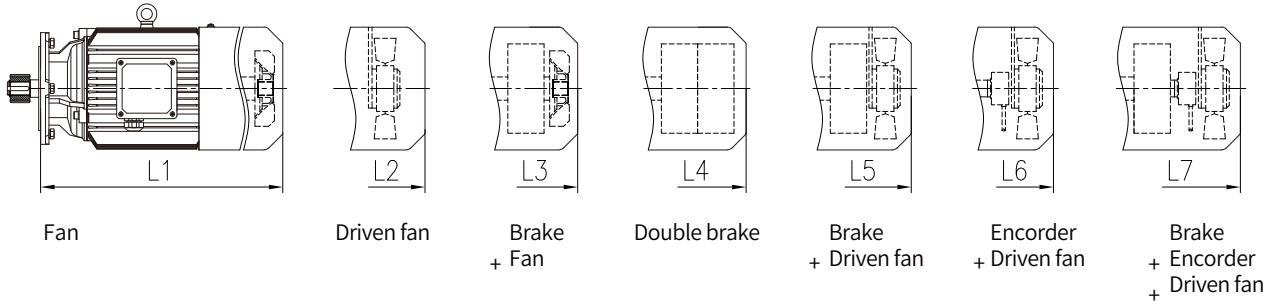

直联马达尺寸表

Directly connected motor dimension table

4极 4-pole 功率 power (kW) (kW)	适用 Range 速比 of 范围 Ratio	MS							MH							MP							MA							D
		L1	L2	L3	L4	L5	L6	L7	L1	L2	L3	L5	L6	L7	L1	L2	L3	L5	L6	L7	L1	L2	L3	L5	L6	L7				
0.12	4-125	/	261	241	/	296	/	/	206	261	241	296	/	/	206	261	241	296	/	/	206	261	241	296	*	*	124			
0.18	4-125	/	261	241	/	296	/	/	206	261	241	296	/	/	206	261	241	296	/	/	206	261	241	296	*	*	124			
0.25	4-125	/	268	263	/	313	313	353	223	268	263	313	313	353	223	268	263	313	313	353	223	273	263	318	318	358	139			
0.37	4-125	/	268	263	/	313	313	353	223	268	263	313	313	353	223	268	263	313	313	353	223	273	263	318	318	358	139			
0.55	4-80	299	344	359	419	404	404	454	299	344	359	404	404	454	299	344	359	404	404	454	299	344	359	404	404	449	162			
0.75	4-56	299	344	359	419	404	404	454	299	344	359	404	404	454	299	344	359	404	404	454	299	344	359	404	404	449	162			
1.1	4-40	322	367	377	437	422	422	477	322	367	377	422	422	477	322	367	377	422	422	477	347	392	402	452	452	497	176			
1.5	4-28	322	367	377	437	422	422	477	322	367	377	422	422	477	347	392	402	447	447	502	347	392	402	452	452	497	176			
2.2	4-20	394	434	469	529	509	509	564	394	434	469	509	509	564	394	434	469	509	509	564	394	449	469	529	529	574	202			
3	4-14	394	434	469	529	509	509	564	394	434	469	509	509	564	394	434	469	509	509	564	394	449	469	529	529	574	202			

直联马达重量表/kg

Directly connected motor weight table / kg

4极 4-pole 功率 power (kW) (kW)	适用 Range 速比 of 范围 Ratio	MS							MH							MP							MA						
		M1	M2	M3	M4	M5	M6	M7	M1	M2	M3	M5	M6	M7	M1	M2	M3	M5	M6	M7	M1	M2	M3	M5	M6	M7			
0.12	4-125	/	8	9	/	9	/	/	7	8	9	9	/	/	7	8	9	9	/	/	7	7.5	8.5	9	/	/			
0.18	4-125	/	8	9	/	9	/	/	7	8	9	9	/	/	8	9	10	10	/	/	8	8.5	9.5	10	/	/			
0.25	4-125	/	9	10	/	11	10	12	8	9	10	11	10	12	9	10	11	12	11	13	9	10	10.5	11.5	10.5	12.5			
0.37	4-125	/	10	11	/	12	11	13	9	10	11	12	11	13	10	11	12	13	12	14	10	11	11.5	12.5	11.5	13.5			
0.55	4-80	13	14	17	21	18	15	19	14	15	18	19	16	20	15	16	19	20	17	21	15	16	19	20	16.5	21			
0.75	4-56	14	15	18	22	19	16	20	15	16	19	20	17	21	16	17	20	21	18	22	16	17	20	21	17.5	22			
1.1	4-40	16	17	20	24	21	18	22	18	19	22	23	20	24	21	22	25	26	23	27	21	22	25	26	22.5	27			
1.5	4-28	17	18	21	25	22	19	23	19	20	23	24	21	25	23	24	27	28	25	29	23	24	27	28	24.5	29			
2.2	4-20	27	28	35	42	36	29	37	30	31	38	39	32	40	32	33	40	41	34	42	36	37	44	45	38	45			
3	4-14	30	31	38	45	39	32	40	33	34	41	42	35	43	36	37	44	45	38	46	36	37	44	45	38	45			

F204/F304

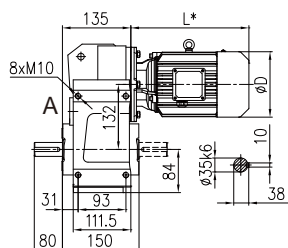

F204HA F304HA
F204HC F304HC

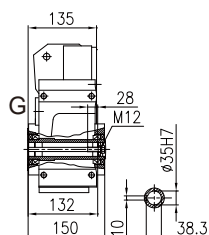

F204HG
F304HG

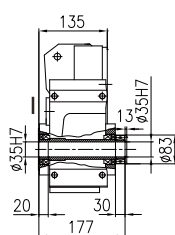

F204HI
F304HI

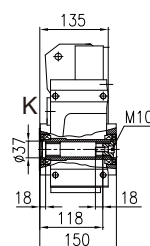

F204HK
F304HK

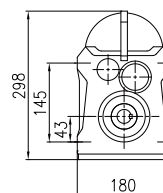

Horizontal foot-mounted (H)
Weight:16kg (Without motor and oil)

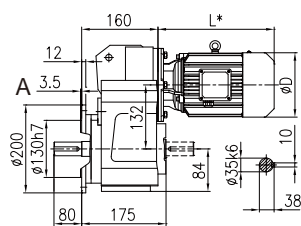

F204FA F304FA
F204FC F304FC

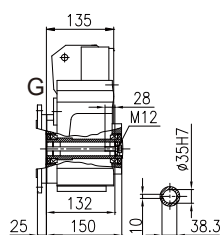

F204FG
F304FG

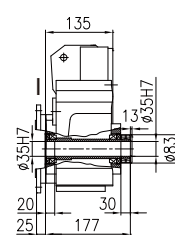

F204FI
F304FI

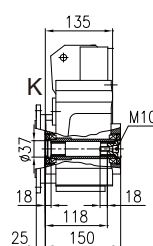

F204FK
F304FK

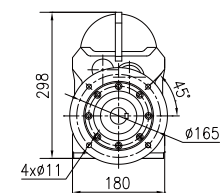

Flange-mounted (F)
Weight:20kg (Without motor and oil)

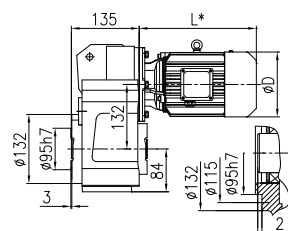

F204SG
F304SG

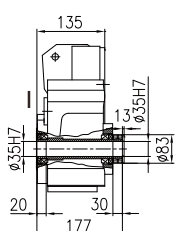

F204SI
F304SI

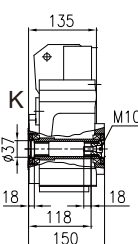

F204SK
F304SK

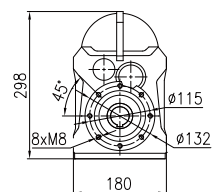

Short flange-mounted (S)
Weight:17kg (Without motor and oil)

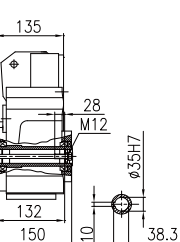
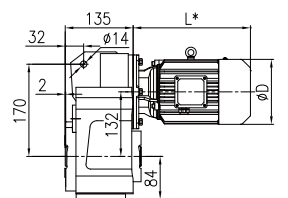

F204AG
F304AG
F204TG
F304TG

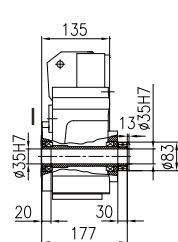

F204AI
F304AI
F204TI
F304TI

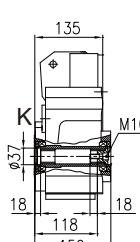

F204AK
F304AK
F204TK
F304TKH

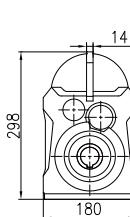

Torque arm-mounted (A)
Weight:17kg
(Without motor and oil)

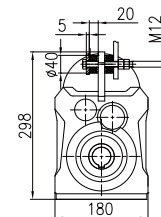

Torque arm-mounted with
accessory (T)
Weight:17kg
(Without motor and oil)

注:渐开线花键空心轴的花键规格DIN5480:
模数2×齿数16×压力角30°×大径35×9H

Note: Involute spline size DIN 5480:
m2×Z16×α30°×D35×9H

配F204/F304对应马达 的外形尺寸图表

Corresponding motor dimension table for F204/F304

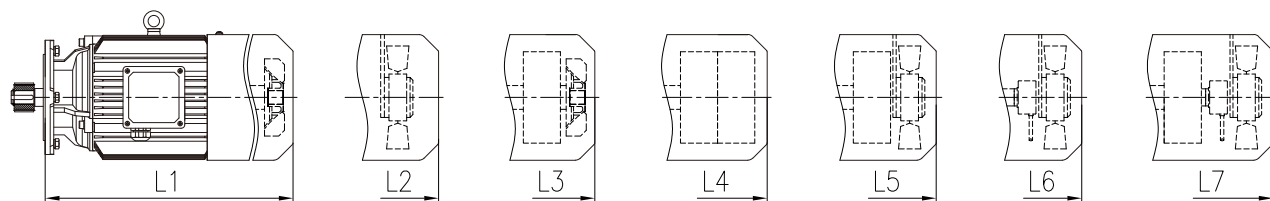

Fan

Driven fan

Brake
+ Fan

Double brake

Brake
+ Driven fanEncoder
+ Driven fanBrake
+ Encoder
+ Driven fan

直联马达尺寸表

Directly connected motor dimension table

4极 4-pole 功率 power (kW) (kW)	适用 Range 速比 of 范围 Ratio	MS							MH							MP							MA							D
		L1	L2	L3	L4	L5	L6	L7	L1	L2	L3	L5	L6	L7	L1	L2	L3	L5	L6	L7	L1	L2	L3	L5	L6	L7				
0.12	4.5-160	/	262	242	/	297	/	/	207	262	242	297	/	/	207	262	242	297	/	/	207	262	242	297	*	*	124			
0.18	4.5-160	/	262	242	/	297	/	/	207	262	242	297	/	/	207	262	242	297	/	/	207	262	242	297	*	*	124			
0.25	4.5-160	/	269	264	/	314	314	354	224	269	264	314	314	354	224	269	264	314	314	354	224	274	264	319	319	359	139			
0.37	4.5-160	/	269	264	/	314	314	354	224	269	264	314	314	354	224	269	264	314	314	354	224	274	264	319	319	359	139			
0.55	4.5-140	300	345	360	420	405	405	455	300	345	360	405	405	455	300	345	360	405	405	455	300	345	360	405	405	450	162			
0.75	4.5-112	300	345	360	420	405	405	455	300	345	360	405	405	455	300	345	360	405	405	455	300	345	360	405	405	450	162			
1.1	4.5-71	323	368	378	438	423	423	478	323	368	378	423	423	478	323	368	378	423	423	478	348	393	403	453	453	498	176			
1.5	4.5-50	323	368	378	438	423	423	478	323	368	378	423	423	478	348	393	403	448	448	503	348	393	403	453	453	498	176			
2.2	4.5-40	395	435	470	530	510	510	565	395	435	470	510	510	565	395	435	470	510	510	565	395	450	470	530	530	575	202			
3	4.5-28	395	435	470	530	510	510	565	395	435	470	510	510	565	395	435	470	510	510	565	395	450	470	530	530	575	202			
4	4.5-20	391	441	466	526	516	516	571	459	509	534	584	584	639	459	509	534	584	584	639	459	519	534	599	599	639	220			

直联马达重量表/kg

Directly connected motor weight table / kg

4极 4-pole 功率 power (kW) (kW)	适用 Range 速比 of 范围 Ratio	MS							MH							MP							MA						
		M1	M2	M3	M4	M5	M6	M7	M1	M2	M3	M5	M6	M7	M1	M2	M3	M5	M6	M7	M1	M2	M3	M5	M6	M7			
0.12	4.5-160	/	8	9	/	9	/	/	7	8	9	9	/	/	7	8	9	9	/	/	7	7.5	8.5	9	/	/			
0.18	4.5-160	/	8	9	/	9	/	/	7	8	9	9	/	/	8	9	10	10	/	/	8	8.5	9.5	10	/	/			
0.25	4.5-160	/	9	10	/	11	10	12	8	9	10	11	10	12	9	10	11	12	11	13	9	10	10.5	11.5	10.5	12.5			
0.37	4.5-160	/	10	11	/	12	11	13	9	10	11	12	11	13	10	11	12	13	12	14	10	11	11.5	12.5	11.5	13.5			
0.55	4.5-140	13	14	17	21	18	15	19	14	15	18	19	16	20	15	16	19	20	17	21	15	16	19	20	16.5	21			
0.75	4.5-112	14	15	18	22	19	16	20	15	16	19	20	17	21	16	17	20	21	18	22	16	17	20	21	17.5	22			
1.1	4.5-71	16	17	20	24	21	18	22	18	19	22	23	20	24	21	22	25	26	23	27	21	22	25	26	22.5	27			
1.5	4.5-50	17	18	21	25	22	19	23	19	20	23	24	21	25	23	24	27	28	25	29	23	24	27	28	24.5	29			
2.2	4.5-40	27	28	35	42	36	29	37	30	31	38	39	32	40	32	33	40	41	34	42	36	37	44	45	38	45			
3	4.5-28	30	31	38	45	39	32	40	33	34	41	42	35	43	36	37	44	45	38	46	36	37	44	45	38	45			
4	4.5-20	45	46	53	61	54	47	55	52	53	60	61	54	62	56	57	64	65	58	66	56	57	64	65	58	66			

F205/F305

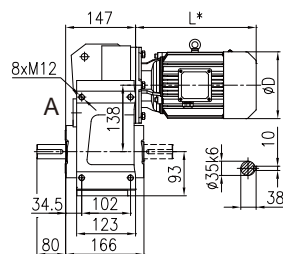

F205HA F305HA
F205HC F305HC

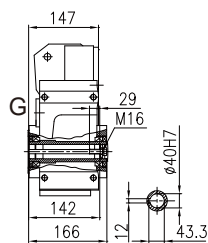

F205HG F305HG

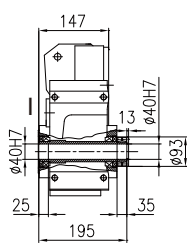

F205HI F305HI

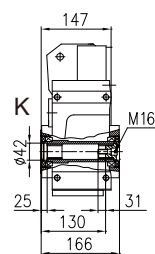

F205HK F305HK

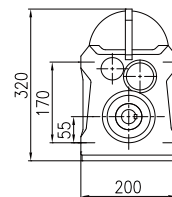

Horizontal foot-mounted (H)
Weight:21kg (Without motor and oil)

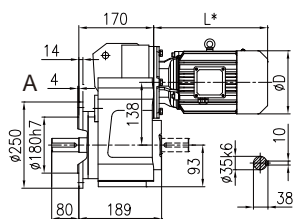

F205FA F305FA
F205FC F305FC

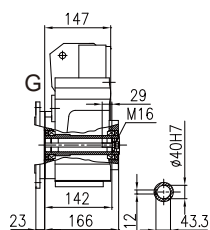

F205FG F305FG

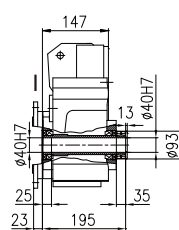

F205FI F305FI

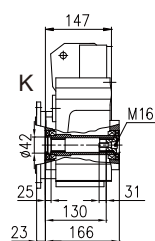

F205FK F305FK

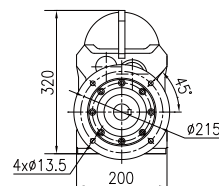

Flange-mounted (F)
Weight:26kg (Without motor and oil)

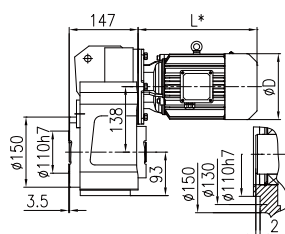

F205SG F305SG

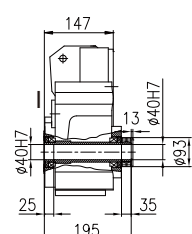

F205SI F305SI

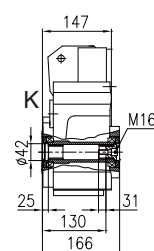

F205SK F305SK

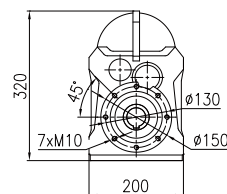

Short flange-mounted (S)
Weight:22kg (Without motor and oil)

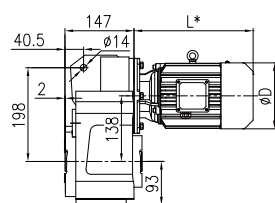

F205AG F305AG
F205TG F305TG

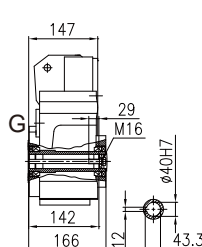

F205AG F305AG
F205TG F305TG

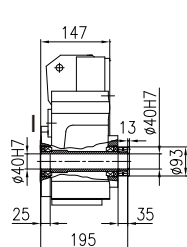

F205AI F305AI
F205TI F305TI

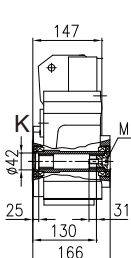

F205AK F305AK
F205TK F305TK

Torque arm-mounted (A)
Weight:22kg
(Without motor and oil)

Torque arm-mounted with accessory (T)
Weight:22kg
(Without motor and oil)

Torque arm-mounted with accessory (T)
Weight:22kg
(Without motor and oil)

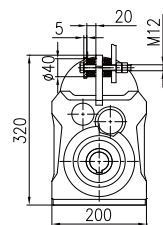

Torque arm-mounted with accessory (T)
Weight:22kg
(Without motor and oil)

注:渐开线花键空心轴的花键规格DIN5480:
模数2×齿数16×压力角30×大径35×9H

Note: Involute spline size DIN 5480:
m2×Z16×α30×D35×9H

配F205/F305对应马达 的外形尺寸图表

Corresponding motor dimension table for F205/F305

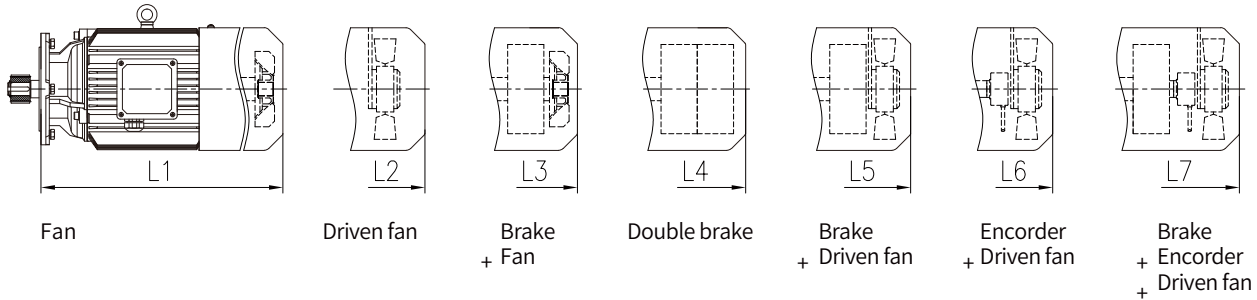

直联马达尺寸表

Directly connected motor dimension table

4极 4-pole 功率 power (kW) (kW)	适用 Range 速比 of 范围 Ratio	MS							MH							MP							MA							D
		L1	L2	L3	L4	L5	L6	L7	L1	L2	L3	L5	L6	L7	L1	L2	L3	L5	L6	L7	L1	L2	L3	L5	L6	L7				
0.25	4-140	/	269	264	/	314	314	354	224	269	264	314	314	354	224	269	264	314	314	354	224	274	264	319	319	359	139			
0.37	4-140	/	269	264	/	314	314	354	224	269	264	314	314	354	224	269	264	314	314	354	224	274	264	319	319	359	139			
0.55	4-140	300	345	360	420	405	405	455	300	345	360	405	405	455	300	345	360	405	405	455	300	345	360	405	405	450	162			
0.75	4-140	300	345	360	420	405	405	455	300	345	360	405	405	455	300	345	360	405	405	455	300	345	360	405	405	450	162			
1.1	4-80	323	368	378	438	423	423	478	323	368	378	423	423	478	323	368	378	423	423	478	348	393	403	453	453	498	176			
1.5	4-80	323	368	378	438	423	423	478	323	368	378	423	423	478	348	393	403	448	448	503	348	393	403	453	453	498	176			
2.2	4-56	395	435	470	530	510	510	565	395	435	470	510	510	565	395	435	470	510	510	565	395	450	470	530	530	575	202			
3	4-45	395	435	470	530	510	510	565	395	435	470	510	510	565	395	435	470	510	510	565	395	450	470	530	530	575	202			
4	4-31.5	391	441	466	526	516	516	571	459	509	534	584	584	639	459	509	534	584	584	639	459	519	534	599	599	639	220			

直联马达重量表/kg

Directly connected motor weight table / kg

4极 4-pole 功率 power (kW) (kW)	适用 Range 速比 of 范围 Ratio	MS							MH							MP							MA						
		M1	M2	M3	M4	M5	M6	M7	M1	M2	M3	M5	M6	M7	M1	M2	M3	M5	M6	M7	M1	M2	M3	M5	M6	M7			
0.25	4-140	/	9	10	/	11	10	12	8	9	10	11	10	12	9	10	11	12	11	13	9	10	10.5	11.5	10.5	12.5			
0.37	4-140	/	10	11	/	12	11	13	9	10	11	12	11	13	10	11	12	13	12	14	10	11	11.5	12.5	11.5	13.5			
0.55	4-140	13	14	17	21	18	15	19	14	15	18	19	16	20	15	16	19	20	17	21	15	16	19	20	16.5	21			
0.75	4-140	14	15	18	22	19	16	20	15	16	19	20	17	21	16	17	20	21	18	22	16	17	20	21	17.5	22			
1.1	4-80	16	17	20	24	21	18	22	18	19	22	23	20	24	21	22	25	26	23	27	21	22	25	26	22.5	27			
1.5	4-80	17	18	21	25	22	19	23	19	20	23	24	21	25	23	24	27	28	25	29	23	24	27	28	24.5	29			
2.2	4-56	27	28	35	42	36	29	37	30	31	38	39	32	40	32	33	40	41	34	42	36	37	44	45	38	45			
3	4-45	30	31	38	45	39	32	40	33	34	41	42	35	43	36	37	44	45	38	46	36	37	44	45	38	45			
4	4-31.5	45	46	53	61	54	47	55	52	53	60	61	54	62	56	57	64	65	58	66	56	57	64	65	58	66			

F206/F306

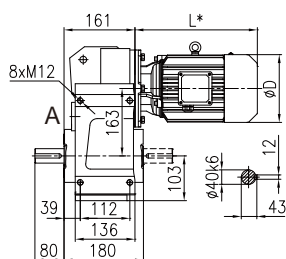

F206HA F306HA
F206HC F306HC

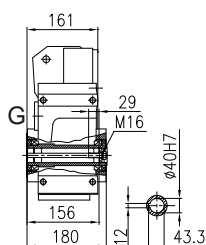

F206HG F306HG

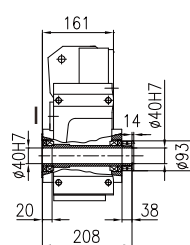

F206HI F306HI

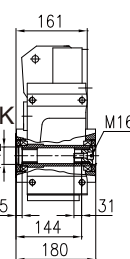

F206HK F306HK

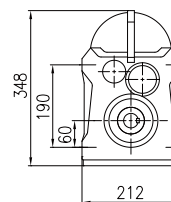

Horizontal foot-mounted (H)
Weight:30kg (Without motor and oil)

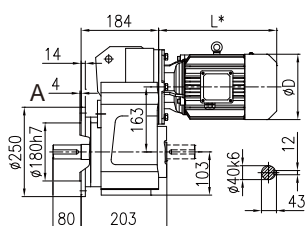

F206FA F306FA
F206FC F306FC

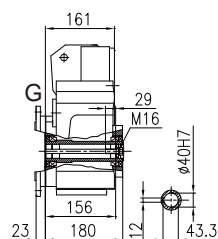

F206FG F306FG

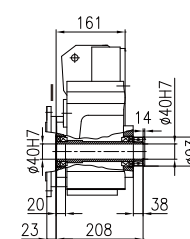

F206FI F306FI

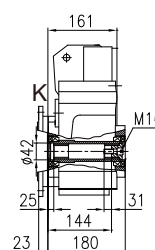

F206FK F306FK

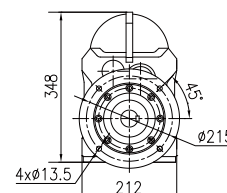

Flange-mounted (F)
Weight:36kg (Without motor and oil)

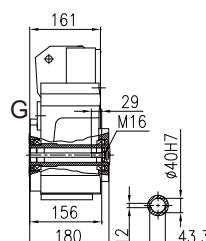
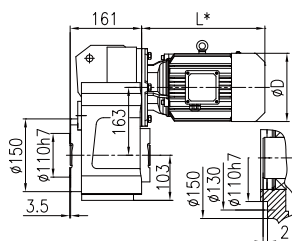

F206SG F306SG

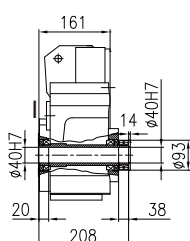

F206SI F306SI

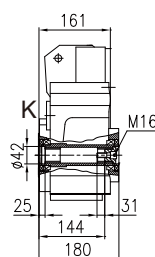

F206SK F306SK

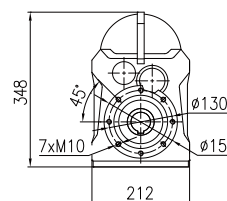

Short flange-mounted (S)
Weight:32kg (Without motor and oil)

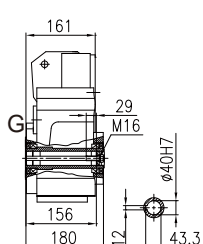
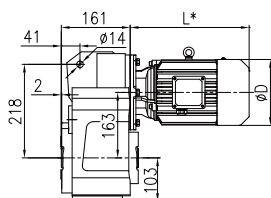

F206AG F306AG
F206TG F306TG

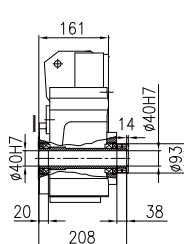

F206AI F306AI
F206TI F306TI

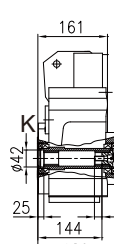

F206AK F306AK
F206TK F306TK

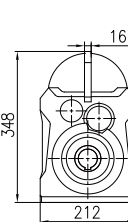

Torque arm-mounted (A)
Weight:32kg
(Without motor and oil)

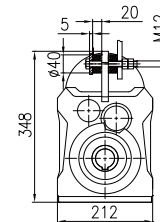

Torque arm-mounted with
accessory (T)
Weight:32kg
(Without motor and oil)

注:渐开线花键空轴的花键规格DIN5480:
模数2×齿数16×压力角30°×大径35×9H

Note: Involute spline size DIN 5480:
m2×Z16×α30×D35×9H

配F206/F306对应马达 的外形尺寸图表

Corresponding motor dimension table for F206/F306

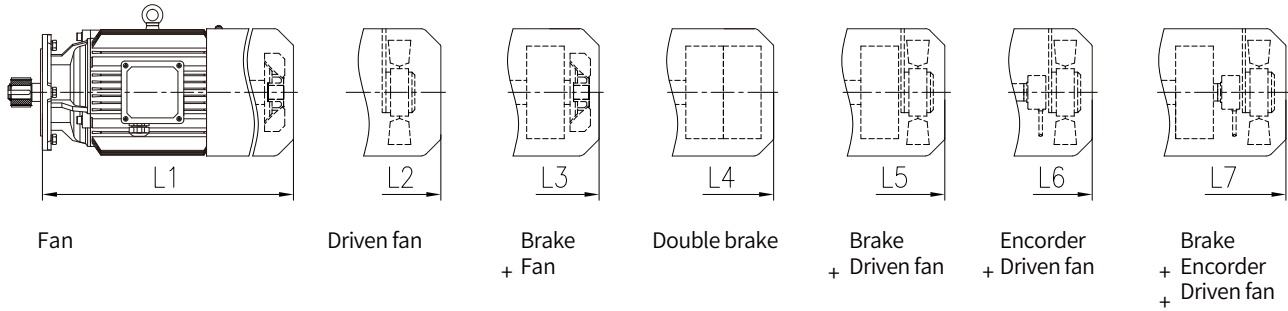

直联马达尺寸表

Directly connected motor dimension table

4极 4-pole 功率 power (kW) (kW)	适用 Range 速比 of 范围 Ratio	MS							MH							MP							MA							D
		L1	L2	L3	L4	L5	L6	L7	L1	L2	L3	L5	L6	L7	L1	L2	L3	L5	L6	L7	L1	L2	L3	L5	L6	L7				
0.25	140-200	/	269	264	/	314	314	354	224	269	264	314	314	354	224	269	264	314	314	354	224	274	264	319	319	359	139			
0.37	100-200	/	269	264	/	314	314	354	224	269	264	314	314	354	224	269	264	314	314	354	224	274	264	319	319	359	139			
0.55	63-200	300	345	360	420	405	405	455	300	345	360	405	405	455	300	345	360	405	405	455	300	345	360	405	405	450	162			
0.75	45-200	300	345	360	420	405	405	455	300	345	360	405	405	455	300	345	360	405	405	455	300	345	360	405	405	450	162			
1.1	31.5-112	323	368	378	438	423	423	478	323	368	378	423	423	478	323	368	378	423	423	478	348	393	403	453	453	498	176			
1.5	25-112	323	368	378	438	423	423	478	323	368	378	423	423	478	348	393	403	448	448	503	348	393	403	453	453	498	176			
2.2	16-80	395	435	470	530	510	510	565	395	435	470	510	510	565	395	435	470	510	510	565	395	450	470	530	530	575	202			
3	9-56	395	435	470	530	510	510	565	395	435	470	510	510	565	395	435	470	510	510	565	395	450	470	530	530	575	202			
4	6.3-40	391	441	466	526	516	516	571	459	509	534	584	584	639	459	509	534	584	584	639	459	519	534	599	599	639	220			
5.5	4-28	432	482	512	577	557	557	612	432	482	512	557	557	612	470	520	550	595	595	650	508	573	588	658	658	688	259			
7.5	4-22.4	470	520	550	615	595	595	650	470	520	550	595	595	650	508	558	588	633	633	688	508	573	588	658	658	688	259			

直联马达重量表/kg

Directly connected motor weight table / kg

4极 4-pole 功率 power (kW) (kW)	适用 Range 速比 of 范围 Ratio	MS							MH							MP							MA						
		M1	M2	M3	M4	M5	M6	M7	M1	M2	M3	M5	M6	M7	M1	M2	M3	M5	M6	M7	M1	M2	M3	M5	M6	M7			
0.25	140-200	/	9	10	/	11	10	12	8	9	10	11	10	12	9	10	11	12	11	13	9	10	10.5	11.5	10.5	12.5			
0.37	100-200	/	10	11	/	12	11	13	9	10	11	12	11	13	10	11	12	13	12	14	10	11	11.5	12.5	11.5	13.5			
0.55	63-200	13	14	17	21	18	15	19	14	15	18	19	16	20	15	16	19	20	17	21	15	16	19	20	16.5	21			
0.75	45-200	14	15	18	22	19	16	20	15	16	19	20	17	21	16	17	20	21	18	22	16	17	20	21	17.5	22			
1.1	31.5-112	16	17	20	24	21	18	22	18	19	22	23	20	24	21	22	25	26	23	27	21	22	25	26	22.5	27			
1.5	25-112	17	18	21	25	22	19	23	19	20	23	24	21	25	23	24	27	28	25	29	23	24	27	28	24.5	29			
2.2	16-80	27	28	35	42	36	29	37	30	31	38	39	32	40	32	33	40	41	34	42	36	37	44	45	38	45			
3	9-56	30	31	38	45	39	32	40	33	34	41	42	35	43	36	37	44	45	38	46	36	37	44	45	38	45			
4	6.3-40	45	46	53	61	54	47	55	52	53	60	61	54	62	56	57	64	65	58	66	56	57	64	65	58	66			
5.5	4-28	63	65	74	85	76	66	77	67	69	78	80	70	81	77	79	88	90	80	91	77	79	88	90	80	91			
7.5	4-22.4	73	75	84	95	86	76	87	80	82	91	93	83	94	88	90	99	101	91	102	88	90	99	101	91	102			

F207/F307

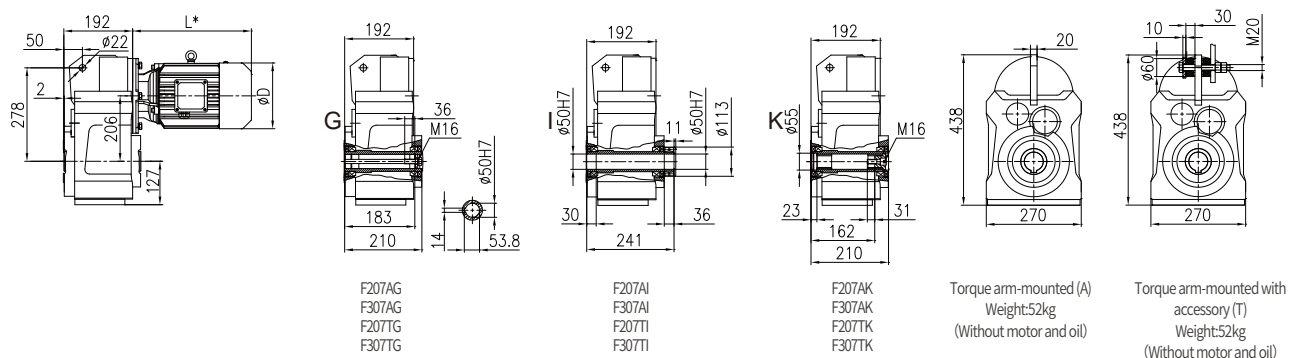
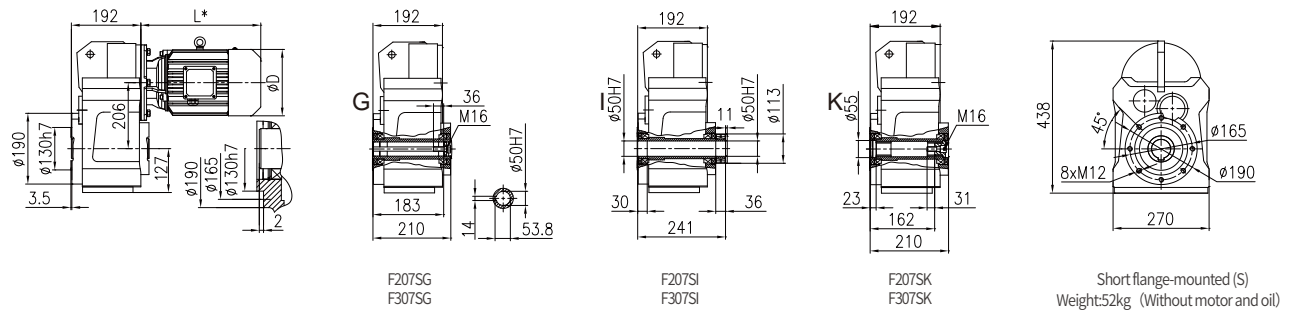
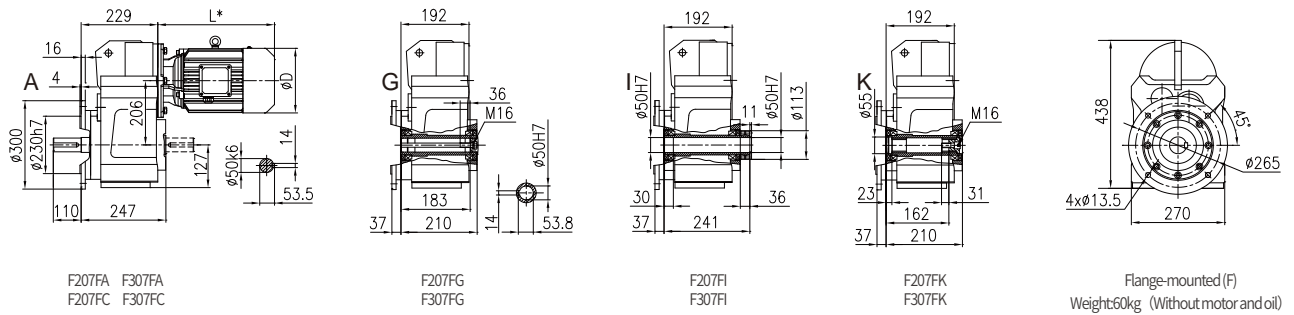
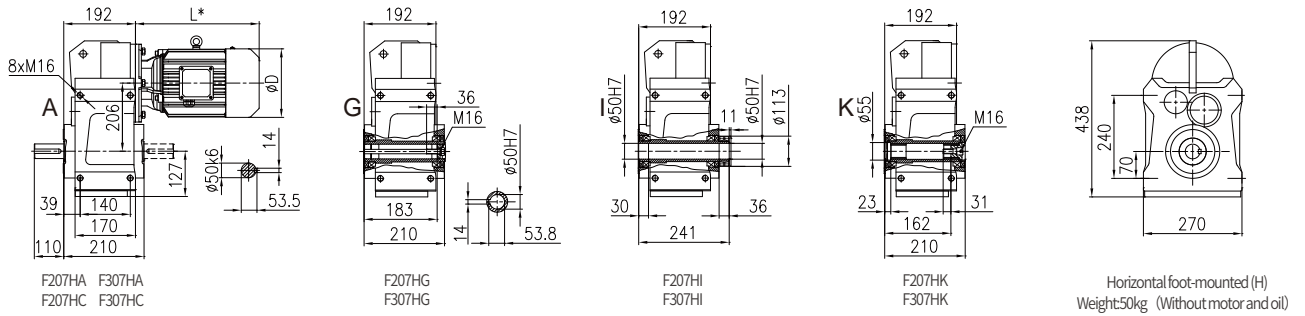

注:渐开线花键空轴的花键规格DIN5480:
模数2×齿数24×压力角30°×大径50×9H

Note: Involute spline size DIN 5480:
m2×Z24×α30°×D50×9H

**配F207/F307对应马达
的外形尺寸图表**

**Corresponding motor
dimension table for F207/F307**

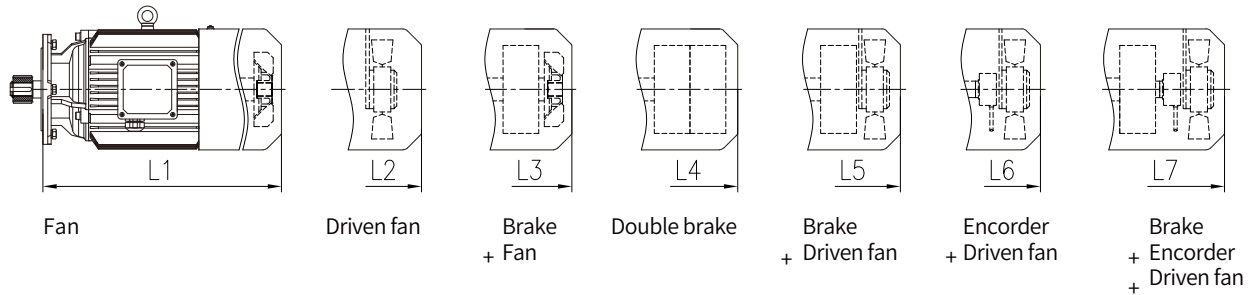

直联马达尺寸表

Directly connected motor dimension table

4极 4-pole 功率 power (kW) (kW)	适用 Range 速比 of 范围 Ratio	MS							MH							MP							MA							D
		L1	L2	L3	L4	L5	L6	L7	L1	L2	L3	L4	L5	L6	L7	L1	L2	L3	L5	L6	L7	L1	L2	L3	L5	L6	L7			
0.37	180-250	/	261	256	/	306	306	346	216	261	256	/	306	306	346	216	261	256	306	306	346	216	266	256	311	311	351	139		
0.55	125-250	292	337	352	412	397	397	447	292	337	352	/	397	397	447	292	337	352	397	397	447	292	337	352	397	397	442	162		
0.75	90-250	292	337	352	412	397	397	447	292	337	352	/	397	397	447	292	337	352	397	397	447	292	337	352	397	397	442	162		
1.1	63-160	315	360	370	430	415	415	470	315	360	370	/	415	415	470	315	360	370	415	415	470	340	385	395	445	445	490	176		
1.5	45-160	315	360	370	430	415	415	470	315	360	370	/	415	415	470	340	385	395	440	440	495	340	385	395	445	445	490	176		
2.2	28-140	387	427	462	522	502	502	557	387	427	462	/	502	502	557	387	427	462	502	502	557	387	442	462	522	522	567	202		
3	20-112	387	427	462	522	502	502	557	387	427	462	/	502	502	557	387	427	462	502	502	557	387	442	462	522	522	567	202		
4	14-80	383	433	458	518	508	508	563	451	501	526	/	576	576	631	451	501	526	576	576	631	451	511	526	591	591	631	220		
5.5	6.3-56	421	471	501	566	546	546	601	421	471	501	/	546	546	601	459	509	539	584	584	639	497	562	577	647	647	677	259		
7.5	4.5-40	459	509	539	604	584	584	639	459	509	539	/	584	584	639	497	547	577	622	622	677	497	562	577	647	647	677	259		
11	4-25	/	542	602	/	632	632	682	507	542	602	652	632	632	682	551	586	646	676	676	726	551	601	646	701	701	736	314		
15	4-20	/	586	646	/	676	676	726	551	586	646	696	676	676	726	581	616	676	706	706	756	581	631	676	731	731	766	314		

直联马达重量表/kg

Directly connected motor weight table /kg

4极 4-pole 功率 power (kW) (kW)	适用 Range 速比 of 范围 Ratio	MS							MH							MP							MA						
		M1	M2	M3	M4	M5	M6	M7	M1	M2	M3	M4	M5	M6	M7	M1	M2	M3	M5	M6	M7	M1	M2	M3	M5	M6	M7		
0.37	180-250	/	10	11	/	12	11	13	9	10	11	/	12	11	13	10	11	12	13	12	14	10	11	11.5	12.5	11.5	13.5		
0.55	125-250	13	14	17	21	18	15	19	14	15	18	/	19	16	20	15	16	19	20	17	21	15	16	19	20	16.5	21		
0.75	90-250	14	15	18	22	19	16	20	15	16	19	/	20	17	21	16	17	20	21	18	22	16	17	20	21	17.5	22		
1.1	63-160	16	17	20	24	21	18	22	18	19	22	/	23	20	24	21	22	25	26	23	27	21	22	25	26	22.5	27		
1.5	45-160	17	18	21	25	22	19	23	19	20	23	/	24	21	25	23	24	27	28	25	29	23	24	27	28	24.5	29		
2.2	28-140	27	28	35	42	36	29	37	30	31	38	/	39	32	40	32	33	40	41	34	42	36	37	44	45	38	45		
3	20-112	30	31	38	45	39	32	40	33	34	41	/	42	35	43	36	37	44	45	38	46	36	37	44	45	38	45		
4	14-80	45	46	53	61	54	47	55	52	53	60	/	61	54	62	56	57	64	65	58	66	56	57	64	65	58	66		
5.5	6.3-56	63	65	74	85	76	66	77	67	69	78	/	80	70	81	77	79	88	90	80	91	77	79	88	90	80	91		
7.5	4.5-40	73	75	84	95	86	76	87	80	82	91	/	93	83	94	88	90	99	101	91	102	88	90	99	101	91	102		
11	4-25	/	123	142	/	143	124	144	121	123	142	162	143	124	144	129	131	150	151	132	152	129	131	150	151	132	152		
15	4-20	/	141	160	/	161	142	162	139	141	160	180	161	142	162	161	163	182	183	164	184	161	163	182	183	164	184		

F208/F308

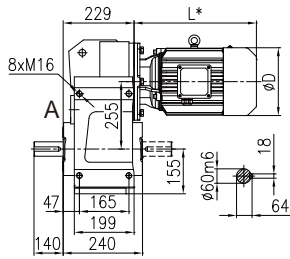

F208HA F308HA
F208HC F308HC

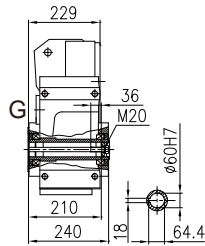

F208HG
F308HG

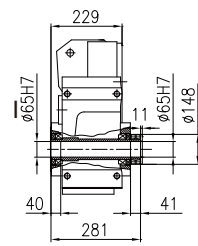

F208HI
F308HI

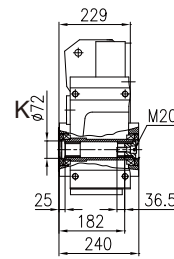

F208HK
F308HK

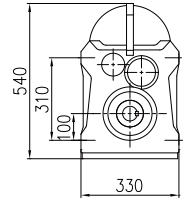

Horizontal foot-mounted (H)
Weight:92kg (Without motor and oil)

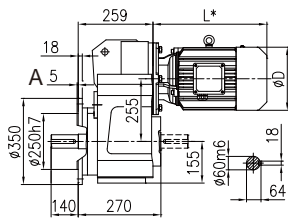

F208FA F308FA
F208FC F308FC

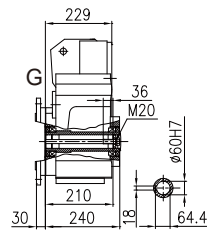

F208FG
F308FG

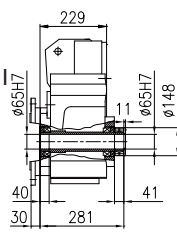

F208FI
F308FI

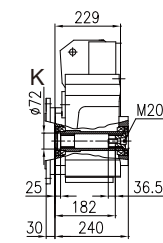

F208FK
F308FK

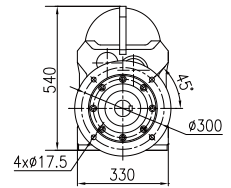

Flange-mounted (F)
Weight:107kg (Without motor and oil)

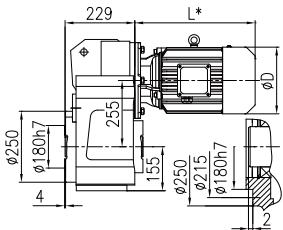

F208SG
F308SG

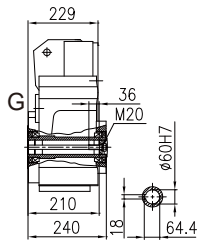

F208SI
F308SI

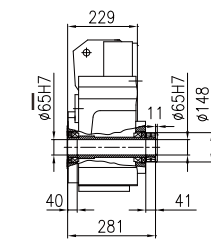

F208SK
F308SK

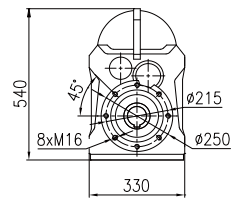
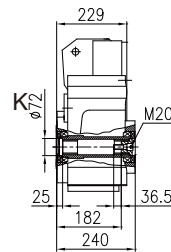

Short flange-mounted (S)
Weight:95kg (Without motor and oil)

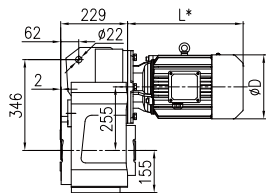

F208AG
F308AG
F208TG
F308TG

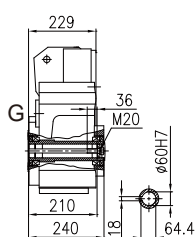

F208AI
F308AI
F208TI
F308TI

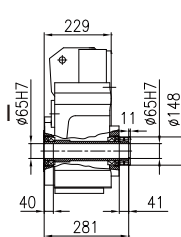

F208AK
F308AK
F208TK
F308TK

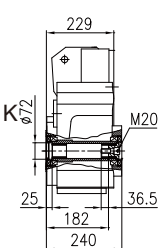

Torque arm-mounted (A)
Weight:95kg
(Without motor and oil)

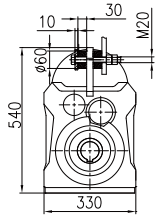
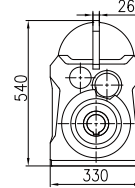

Torque arm-mounted with
accessory (T)
Weight:95kg
(Without motor and oil)

注:渐开线花键空心轴的花键规格DIN5480:
模数2×齿数31×压力角30×大径65×9H

Note: Involute spline size DIN 5480:
m2×Z31×α30×D65×9H

**配F208/F308对应马达
的外形尺寸图表**

**Corresponding motor
dimension table for F208/F308**

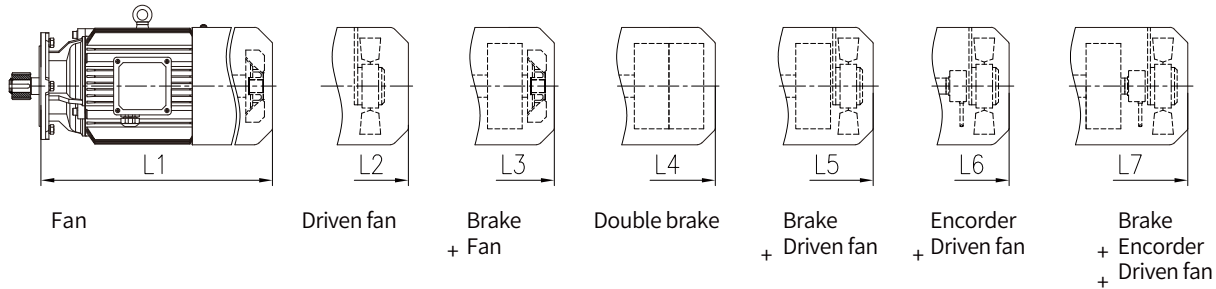

直联马达尺寸表

Directly connected motor dimension table

4极 4-pole 功率 power (kW) (kW)	适用 Range 速比 of 范围 Ratio	MS							MH							MP							MA							D
		L1	L2	L3	L4	L5	L6	L7	L1	L2	L3	L4	L5	L6	L7	L1	L2	L3	L5	L6	L7	L1	L2	L3	L5	L6	L7			
0.55	224-250	283	328	343	403	388	388	438	283	328	343	/	388	388	438	283	328	343	388	388	438	283	328	343	388	388	433	162		
0.75	180-250	283	328	343	403	388	388	438	283	328	343	/	388	388	438	283	328	343	388	388	438	283	328	343	388	388	433	162		
1.1	125-200	306	351	361	421	406	406	461	306	351	361	/	406	406	461	306	351	361	406	406	461	331	376	386	436	436	481	176		
1.5	90-200	306	351	361	421	406	406	461	306	351	361	/	406	406	461	331	376	386	431	431	486	331	376	386	436	436	481	176		
2.2	56-200	378	418	453	513	493	493	548	378	418	453	/	493	493	548	378	418	453	493	493	548	378	433	453	513	513	558	202		
3	45-200	378	418	453	513	493	493	548	378	418	453	/	493	493	548	378	418	453	493	493	548	378	433	453	513	513	558	202		
4	31.5-160	374	424	449	509	499	499	554	442	492	517	/	567	567	622	442	492	517	567	567	622	442	502	517	582	582	622	220		
5.5	22.4-100	413	463	493	558	538	538	593	413	463	493	/	538	538	593	451	501	531	576	576	631	489	554	569	639	639	669	259		
7.5	18-80	451	501	531	596	576	576	631	451	501	531	/	576	576	631	489	539	569	614	614	669	489	554	569	639	639	669	259		
11	11.2-50	/	541	601	/	631	631	681	506	541	601	651	631	631	681	550	585	645	675	675	725	550	600	645	700	700	735	314		
15	7.1-40	/	585	645	/	675	675	725	550	585	645	695	675	675	725	580	615	675	705	705	755	580	630	675	730	730	765	314		
18.5	5-31.5	/	651	731	/	756	756	796	621	651	731	786	731	756	801	621	651	731	756	756	801	621	666	731	776	776	816	356		
22	4-28	/	699	779	/	804	804	849	669	699	779	834	779	804	849	669	699	779	804	804	849	669	714	779	824	824	864	356		

直联马达重量表/kg

Directly connected motor weight table / kg

4极 4-pole 功率 power (kW) (kW)	适用 Range 速比 of 范围 Ratio	MS							MH							MP							MA						
		M1	M2	M3	M4	M5	M6	M7	M1	M2	M3	M4	M5	M6	M7	M1	M2	M3	M5	M6	M7	M1	M2	M3	M5	M6	M7		
0.55	224-250	13	14	17	21	18	15	19	14	15	18	/	19	16	20	15	16	19	20	17	21	15	16	19	20	16.5	21		
0.75	180-250	14	15	18	22	19	16	20	15	16	19	/	20	17	21	16	17	20	21	18	22	16	17	20	21	17.5	22		
1.1	125-200	16	17	20	24	21	18	22	18	19	22	/	23	20	24	21	22	25	26	23	27	21	22	25	26	22.5	27		
1.5	90-200	17	18	21	25	22	19	23	19	20	23	/	24	21	25	23	24	27	28	25	29	23	24	27	28	24.5	29		
2.2	56-200	27	28	35	42	36	29	37	30	31	38	/	39	32	40	32	33	40	41	34	42	36	37	44	45	38	45		
3	45-200	30	31	38	45	39	32	40	33	34	41	/	42	35	43	36	37	44	45	38	46	36	37	44	45	38	45		
4	31.5-160	45	46	53	61	54	47	55	52	53	60	/	61	54	62	56	57	64	65	58	66	56	57	64	65	58	66		
5.5	22.4-100	63	65	74	85	76	66	77	67	69	78	/	80	70	81	77	79	88	90	80	91	77	79	88	90	80	91		
7.5	18-80	73	75	84	95	86	76	87	80	82	91	/	93	83	94	88	90	99	101	91	102	88	90	99	101	91	102		
11	11.2-50	/	123	142	/	143	124	144	121	123	142	162	143	124	144	129	131	150	151	132	152	129	131	150	151	132	152		
15	7.1-40	/	141	160	/	161	142	162	139	141	160	180	161	142	162	161	163	182	183	164	184	161	163	182	183	164	184		
18.5	5-31.5	/	184	214	/	215	185	217	182	184	214	246	215	185	217	200	202	232	233	203	235	200	202	232	233	203	235		
22	4-28	/	206	236	/	237	207	239	204	206	236	268	237	207	239	220	222	252	253	223	255	220	222	252	253	223	255		

F209/F309

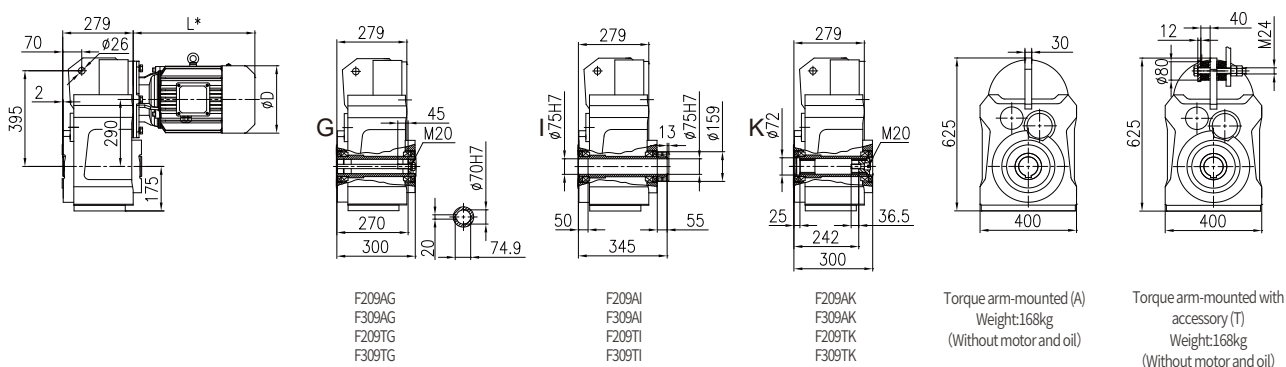
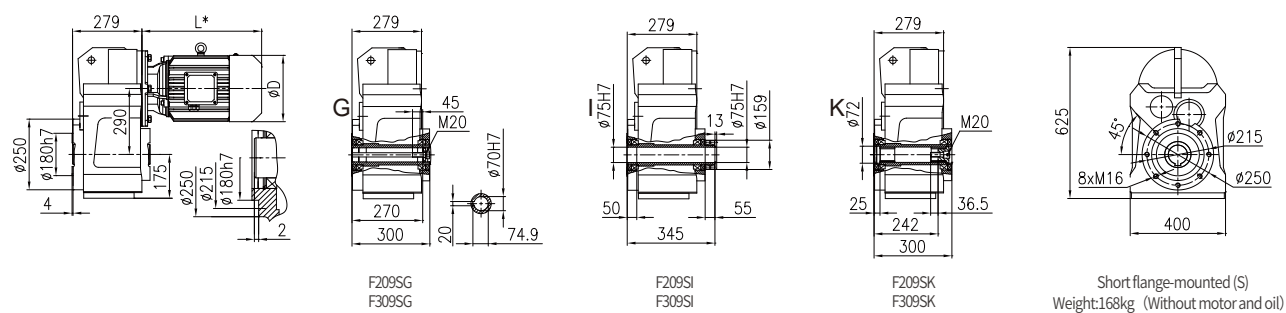
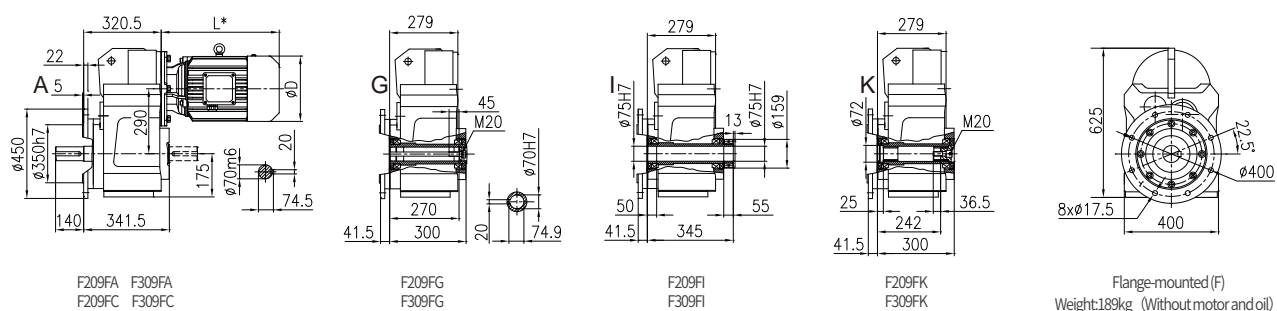
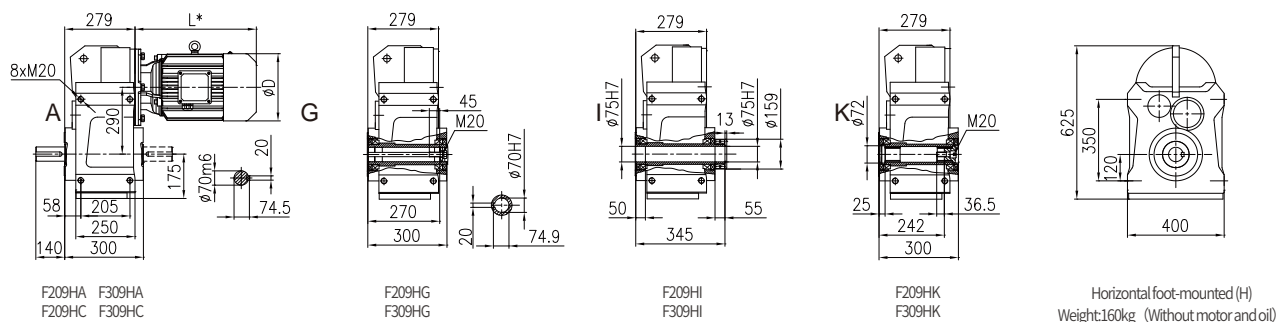

注:渐开线花键空心轴的花键规格DIN5480:
模数2×齿数34×压力角30°×大径70×9H

Note: Involute spline size DIN 5480:
m2×Z34×α30°×D70×9H

**配F209/F309对应马达
的外形尺寸图表**

**Corresponding motor
dimension table for F209/F309**

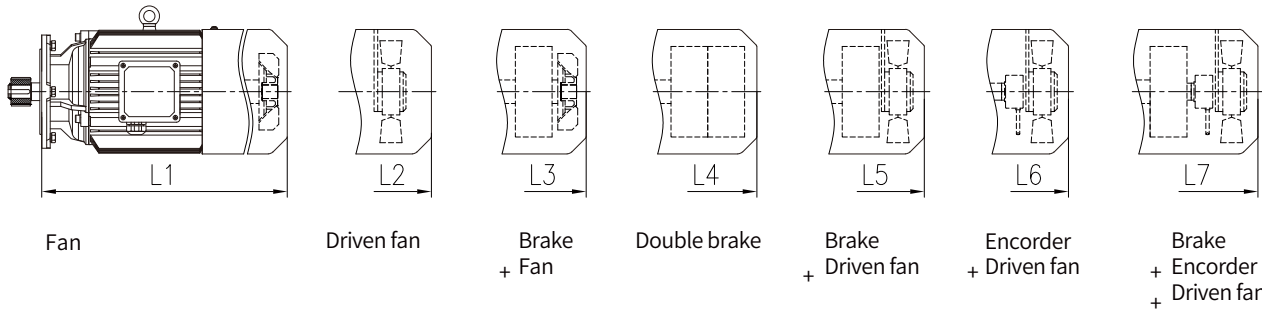

直联马达尺寸表

Directly connected motor dimension table

4极 4-pole 功率 power (kW) (kW)	适用 Range 速比 of 范围 Ratio	MS							MH							MP							MA							D
		L1	L2	L3	L4	L5	L6	L7	L1	L2	L3	L4	L5	L6	L7	L1	L2	L3	L5	L6	L7	L1	L2	L3	L5	L6	L7			
1.1	180-250	303	348	358	418	403	403	458	303	348	358	/	403	403	458	303	348	358	403	403	458	328	373	383	433	433	478	176		
1.5	125-250	303	348	358	418	403	403	458	303	348	358	/	403	403	458	328	373	383	428	428	483	328	373	383	433	433	478	176		
2.2	80-250	374	414	449	509	489	489	544	374	414	449	/	489	489	544	374	414	449	489	489	544	374	429	449	509	509	554	202		
3	63-250	374	414	449	509	489	489	544	374	414	449	/	489	489	544	374	414	449	489	489	544	374	429	449	509	509	554	202		
4	45-224	370	420	445	505	495	495	550	438	488	513	/	563	563	618	438	488	513	563	563	618	438	498	513	578	578	618	220		
5.5	31.5-140	412	462	492	557	537	537	592	412	462	492	/	537	537	592	450	500	530	575	575	630	488	553	568	638	638	668	259		
7.5	25-112	450	500	530	595	575	575	630	450	500	530	/	575	575	630	488	538	568	613	613	668	488	553	568	638	638	668	259		
11	16-80	/	535	595	/	625	625	675	500	535	595	645	625	625	675	544	579	639	669	669	719	544	594	639	694	694	729	314		
15	11.2-56	/	579	639	/	669	669	719	544	579	639	689	669	669	719	574	609	669	699	699	749	574	624	669	724	724	759	314		
18.5	9-45	/	645	725	/	750	750	795	615	645	725	780	725	750	795	615	645	725	750	750	795	615	660	725	770	770	810	356		
22	5.6-40	/	693	773	/	798	798	843	663	693	773	828	773	798	843	663	693	773	798	798	843	663	708	773	818	818	858	356		
30	4-28	/	710	820	/	825	825	870	705	710	820	845	825	825	870	705	710	820	825	825	870	705	725	820	845	845	890	398		

直联马达重量表/kg

Directly connected motor weight table /kg

4极 4-pole 功率 power (kW) (kW)	适用 Range 速比 of 范围 Ratio	MS							MH							MP							MA						
		M1	M2	M3	M4	M5	M6	M7	M1	M2	M3	M4	M5	M6	M7	M1	M2	M3	M5	M6	M7	M1	M2	M3	M5	M6	M7		
1.1	180-250	16	17	20	24	21	18	22	18	19	22	/	23	20	24	20	21	24	25	22	26	21	22	25	26	22.5	27		
1.5	125-250	17	18	21	25	22	19	23	19	20	23	/	24	21	25	22	23	26	27	24	28	23	24	27	28	24.5	29		
2.2	80-250	27	28	35	42	36	29	37	30	31	38	/	39	32	40	32	33	40	41	34	42	36	37	44	45	38	45		
3	63-250	30	31	38	45	39	32	40	33	34	41	/	42	35	43	36	37	44	45	38	46	36	37	44	45	38	45		
4	45-224	45	46	53	61	54	47	55	52	53	60	/	61	54	62	56	57	64	65	58	66	56	57	64	65	58	66		
5.5	31.5-140	63	65	74	85	76	66	77	67	69	78	/	80	70	81	77	79	88	90	80	91	77	79	88	90	80	91		
7.5	25-112	73	75	84	95	86	76	87	80	82	91	/	93	83	94	88	90	99	101	91	102	88	90	99	101	91	102		
11	16-80	/	123	142	/	143	124	144	121	123	142	162	143	124	144	129	131	150	151	132	152	129	131	150	151	132	152		
15	11.2-56	/	141	160	/	161	142	162	139	141	160	180	161	142	162	161	163	182	183	164	184	161	163	182	183	164	184		
18.5	9-45	/	184	214	/	215	185	217	182	184	214	246	215	185	217	200	202	232	233	203	235	200	202	232	233	203	235		
22	5.6-40	/	206	236	/	237	207	239	204	206	236	268	237	207	239	220	222	252	253	223	255	220	222	252	253	223	255		
30	4-28	/	260	310	/	308	261	310	260	260	310	360	308	261	310	280	280	330	328	281	330	280	280	330	328	281	330		

F210/F310

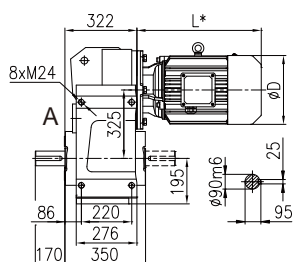

F210HA F310HA
F210HC F310HC

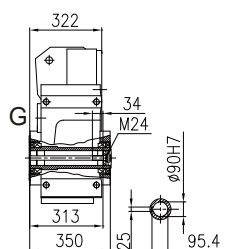

F210HG
F310HG

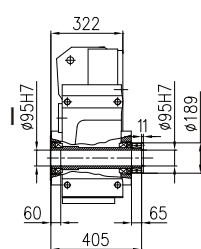

F210HI
F310HI

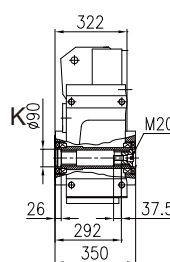

F210HK
F310HK

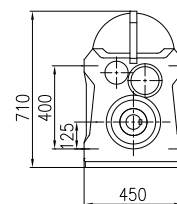

Horizontal foot-mounted (H)
Weight:240kg (Without motor and oil)

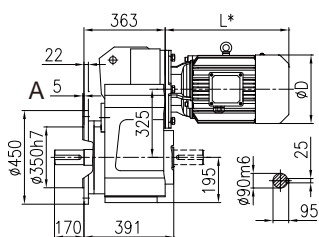

F210FA F310FA
F210FC F310FC

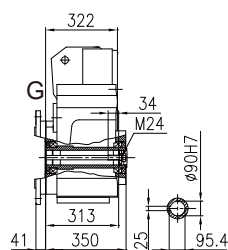

F210FG
F310FG

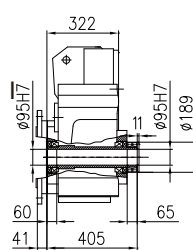

F210FI
F310FI

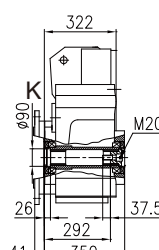

F210FK
F310FK

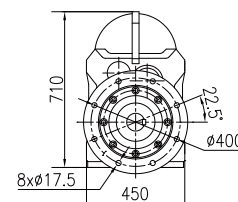

Flange-mounted (F)
Weight:270kg (Without motor and oil)

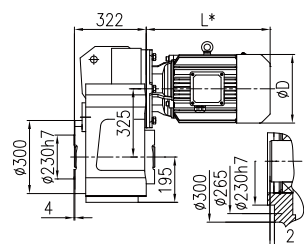

F210SG
F310SG

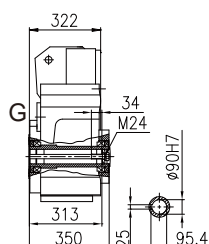

F210SI
F310SI

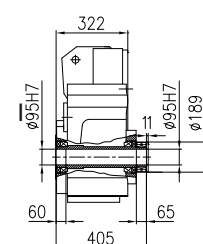

F210SK
F310SK

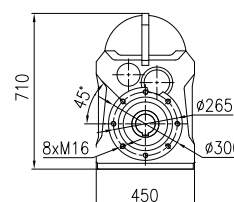

Short flange-mounted (S)
Weight:250kg (Without motor and oil)

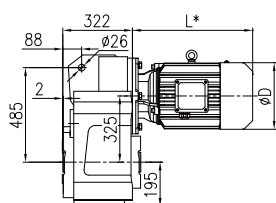

F210AG
F310AG
F210TG
F310TG

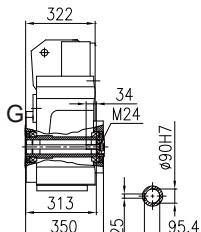

F210AI
F310AI
F210TI
F310TI

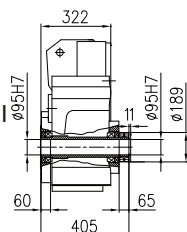

F210AK
F310AK
F210TK
F310TK

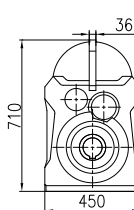

Torque arm-mounted (A)
Weight:252kg
(Without motor and oil)

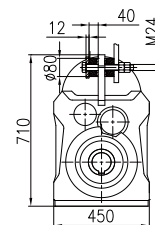

Torque arm-mounted with
accessory (T)
Weight:252kg
(Without motor and oil)

注:渐开线花键空心轴的花键规格DIN5480:
模数3×齿数27×压力角30×大径85×9H

Note: Involute spline size DIN 5480:
m3×Z27×α30×D85×9H

配F210/F310对应马达 的外形尺寸图表

Corresponding motor dimension table for F210/F310

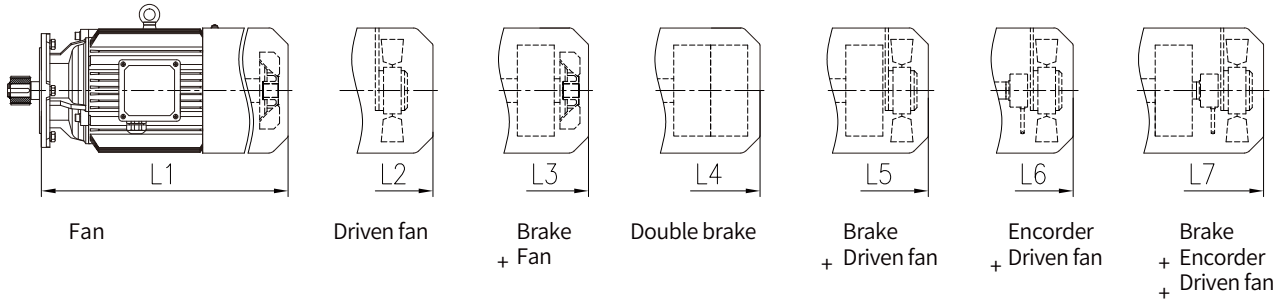

直联马达尺寸表

Directly connected motor dimension table

4极 4-pole 功率 power (kW) (kW)	适用 Range 速比 of 范围 Ratio	MS							MH							MP							MA							D
		L1	L2	L3	L4	L5	L6	L7	L1	L2	L3	L4	L5	L6	L7	L1	L2	L3	L5	L6	L7	L1	L2	L3	L5	L6	L7			
2.2	160-224	370	410	445	505	485	485	540	370	410	445	/	485	485	540	370	410	445	485	485	540	370	425	445	505	505	550	202		
3	112-224	370	410	445	505	485	485	540	370	410	445	/	485	485	540	370	410	445	485	485	540	370	425	445	505	505	550	202		
4	90-224	366	416	441	501	491	491	546	434	484	509	/	559	559	614	434	484	509	559	559	614	434	494	509	574	574	614	220		
5.5	63-140	401	451	481	546	526	526	581	401	451	481	/	526	526	581	439	489	519	564	564	619	477	542	557	627	627	657	259		
7.5	40-140	439	489	519	584	564	564	619	439	489	519	/	564	564	619	477	527	557	602	602	657	477	542	557	627	627	657	259		
11	28-140	/	524	584	/	614	614	664	489	524	584	634	614	614	664	533	568	628	658	658	708	533	583	628	683	683	718	314		
15	16-100	/	568	628	/	658	658	708	533	568	628	678	658	658	708	563	598	658	688	688	738	563	613	658	713	713	748	314		
18.5	10-80	/	634	714	/	739	739	784	604	634	714	769	714	739	784	604	634	714	739	739	784	604	649	714	759	759	799	356		
22	9-71	/	682	762	/	787	787	832	652	682	762	817	762	787	832	652	682	762	787	787	832	652	697	762	807	807	847	356		
30	5.6-50	/	710	820	/	825	825	870	705	710	820	845	825	825	870	705	710	820	825	825	870	705	725	820	845	845	890	398		
37	5-40	/	776	861	/	891	891	936	746	776	861	/	891	891	936	746	776	861	891	891	936	746	781	861	901	901	941	446		
45	5-31.5	/	776	861	/	891	891	936	746	776	861	/	891	891	936	746	776	861	891	891	936	746	781	861	901	901	941	446		

直联马达重量表/kg

Directly connected motor weight table / kg

4极 4-pole 功率 power (kW) (kW)	适用 Range 速比 of 范围 Ratio	MS							MH							MP							MA						
		M1	M2	M3	M4	M5	M6	M7	M1	M2	M3	M4	M5	M6	M7	M1	M2	M3	M5	M6	M7	M1	M2	M3	M5	M6	M7		
2.2	160-224	27	28	35	42	36	29	37	30	31	38	/	39	32	40	32	33	40	41	34	42	36	37	44	45	38	45		
3	112-224	30	31	38	45	39	32	40	33	34	41	/	42	35	43	36	37	44	45	38	46	36	37	44	45	38	45		
4	90-224	45	46	53	61	54	47	55	52	53	60	/	61	54	62	56	57	64	65	58	66	56	57	64	65	58	66		
5.5	63-140	63	65	74	85	76	66	77	67	69	78	/	80	70	81	77	79	88	90	80	91	77	79	88	90	80	91		
7.5	40-140	73	75	84	95	86	76	87	80	82	91	/	93	83	94	88	90	99	101	91	102	88	90	99	101	91	102		
11	28-140	/	123	142	/	143	124	144	121	123	142	162	143	124	144	129	131	150	151	132	152	129	131	150	151	132	152		
15	16-100	/	141	160	/	161	142	162	139	141	160	180	161	142	162	161	163	182	183	164	184	161	163	182	183	164	184		
18.5	10-80	/	184	214	/	215	185	217	182	184	214	246	215	185	217	200	202	232	233	203	235	200	202	232	233	203	235		
22	9-71	/	206	236	/	237	207	239	204	206	236	268	237	207	239	220	222	252	253	223	255	220	222	252	253	223	255		
30	5.6-50	/	260	310	/	308	261	310	260	260	310	360	308	261	310	280	280	330	328	281	330	280	280	330	328	281	330		
37	5-40	/	332	380	/	381	334	383	330	332	380	/	381	334	383	345	347	395	396	349	398	345	347	395	396	349	398		
45	5-31.5	/	347	395	/	396	349	398	345	347	395	/	396	349	398	365	367	415	416	369	418	365	367	415	416	369	418		

F212/F312

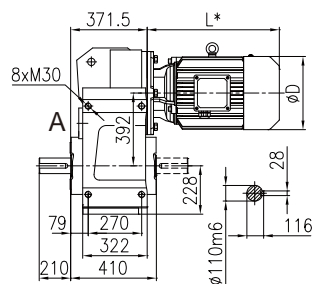

F212HA F312HA
F212HC F312HC

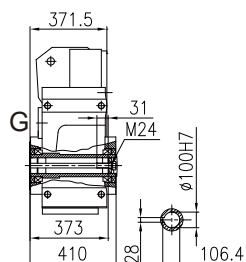

F212HG
F312HG

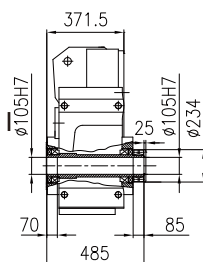

F212HI
F312HI

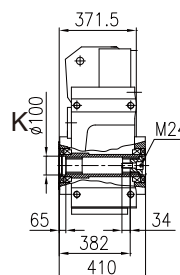

F212HK
F312HK

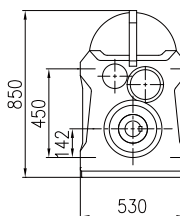

Horizontal foot-mounted (H)
Weight:400kg (Without motor and oil)

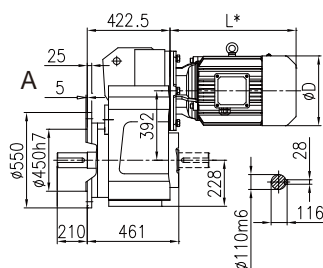

F212FA F312FA
F212FC F312FC

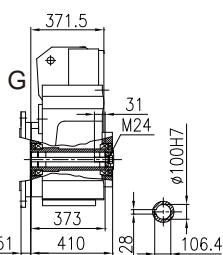

F212FG
F312FG

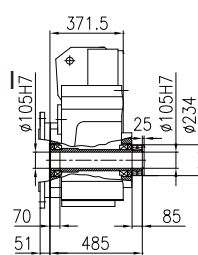

F212FI
F312FI

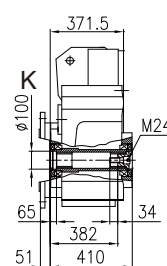

F212FK
F312FK

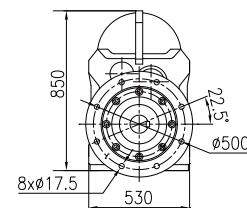

Flange-mounted (F)
Weight:454kg (Without motor and oil)

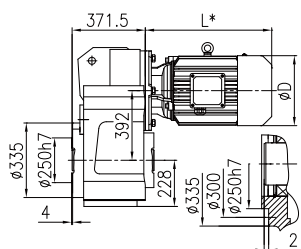

F212SG
F312SG

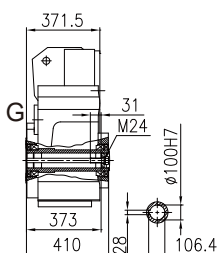

F212SI
F312SI

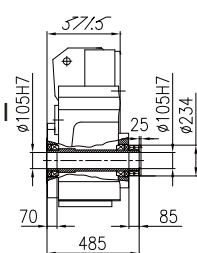

F212SK
F312SK

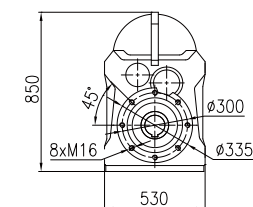
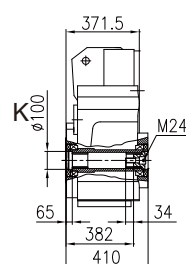

Short flange-mounted (S)
Weight:420kg (Without motor and oil)

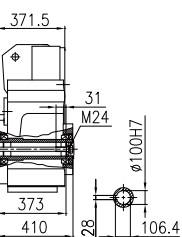
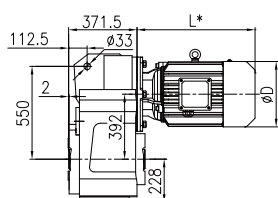

F212AG
F312AG
F212TG
F312TG

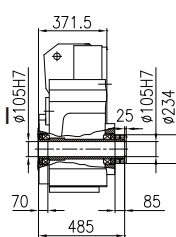

F212AI
F312AI
F212TI
F312TI

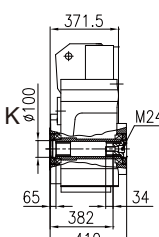

F212AK
F312AK
F212TK
F312TK

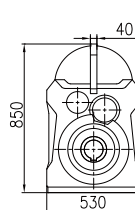

Torque arm-mounted (A)
Weight:420kg
(Without motor and oil)

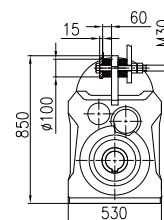

Torque arm-mounted with
accessory (T)
Weight:420kg
(Without motor and oil)

注:渐开线花键空心轴的花键规格DIN5480:
模数3×齿数30×压力角30×大径95×9H

Note: Involute spline size DIN 5480:
m3×Z30×α30×D95×9H

配F212/F312对应马达
的外形尺寸图表

Corresponding motor
dimension table for F212/F312

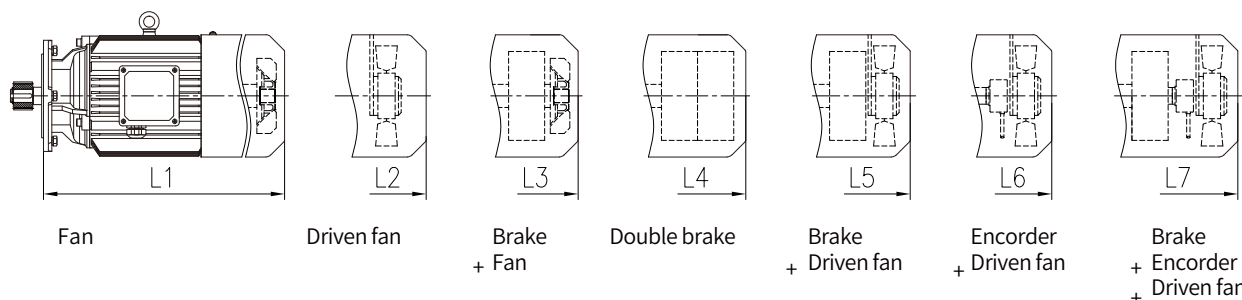

直联马达尺寸表

Directly connected motor dimension table

4极 4-pole 功率 power (kW)	适用 Range 速比 of 范围 Ratio	MS							MH							MP							MA							D
		L1	L2	L3	L4	L5	L6	L7	L1	L2	L3	L4	L5	L6	L7	L1	L2	L3	L5	L6	L7	L1	L2	L3	L5	L6	L7			
2.2	200-224	359	399	434	494	474	474	529	359	399	434	/	474	474	529	359	399	434	474	474	529	359	414	434	494	494	539	202		
3	160-224	359	399	434	494	474	474	529	359	399	434	/	474	474	529	359	399	434	474	474	529	359	414	434	494	494	539	202		
4	125-224	355	405	430	490	480	480	535	423	473	498	/	548	548	603	423	473	498	548	548	603	423	483	498	563	563	603	220		
5.5	90-180	391	441	471	536	516	516	571	391	441	471	/	516	516	571	429	479	509	554	554	609	467	532	547	617	617	647	259		
7.5	63-180	429	479	509	574	554	554	609	429	479	509	/	554	554	609	467	517	547	592	592	647	467	532	547	617	617	647	259		
11	45-180	/	508	568	/	598	598	648	473	508	568	618	598	598	648	517	552	612	642	642	692	517	567	612	667	667	702	314		
15	31.5-140	/	552	612	/	642	642	692	517	552	612	662	642	642	692	547	582	642	672	672	722	547	597	642	697	697	732	314		
18.5	25-125	/	618	698	/	723	723	768	588	618	698	753	698	723	768	588	618	698	723	723	768	588	633	698	743	743	783	356		
22	22.4-100	/	666	746	/	771	771	816	636	666	746	801	746	771	816	636	666	746	771	771	816	636	681	746	791	791	831	356		
30	14-71	/	689	799	/	804	804	849	684	689	799	824	804	804	849	684	689	799	804	804	849	684	704	799	824	824	869	398		
37	11.2-56	/	755	840	/	870	870	915	725	755	840	/	870	870	915	725	755	840	870	870	915	725	760	840	880	880	920	446		
45	7.1-50	/	755	840	/	870	870	915	725	755	840	/	870	870	915	725	755	840	870	870	915	725	760	840	880	880	920	446		
55	5-40	/	856	981	/	991	991	1026	841	856	981	/	991	991	1036	841	856	981	991	991	1036	841	866	981	1021	1021	1041	485		
75	5-28	/	916	1026	/	1061	1061	1106	886	916	1026	/	1061	1061	1106	886	916	1026	1061	1061	1106	886	916	1026	1066	1066	1106	547		
90	5-25	/	967	1077	/	1112	1112	1157	937	967	1077	/	1112	1112	1157	937	967	1077	1112	1112	1157	937	967	1077	1117	1117	1157	547		

直联马达重量表/kg

Directly connected motor weight table / kg

4极 4-pole 功率 power (kW)	适用 Range 速比 of 范围 Ratio	MS							MH							MP							MA						
		M1	M2	M3	M4	M5	M6	M7	M1	M2	M3	M4	M5	M6	M7	M1	M2	M3	M5	M6	M7	M1	M2	M3	M5	M6	M7		
2.2	200-224	27	28	35	42	36	29	37	30	31	38	/	39	32	40	32	33	40	41	34	42	36	37	44	45	38	45		
3	160-224	30	31	38	45	39	32	40	33	34	41	/	42	35	43	36	37	44	45	38	46	36	37	44	45	38	45		
4	125-224	45	46	53	61	54	47	55	52	53	60	/	61	54	62	56	57	64	65	58	66	56	57	64	65	58	66		
5.5	90-180	63	65	74	85	76	66	77	67	69	78	/	80	70	81	77	79	88	90	80	91	77	79	88	90	80	91		
7.5	63-180	73	75	84	95	86	76	87	80	82	91	/	93	83	94	88	90	99	101	91	102	88	90	99	101	91	102		
11	45-180	/	123	142	/	143	124	144	121	123	142	162	143	124	144	129	131	150	151	132	152	129	131	150	151	132	152		
15	31.5-140	/	141	160	/	161	142	162	139	141	160	180	161	142	162	161	163	182	183	164	184	161	163	182	183	164	184		
18.5	25-125	/	184	214	/	215	185	217	182	184	214	246	215	185	217	200	202	232	233	203	235	200	202	232	233	203	235		
22	22.4-100	/	206	236	/	237	207	239	204	206	236	268	237	207	239	220	222	252	253	223	255	220	222	252	253	223	255		
30	14-71	/	260	310	/	308	261	310	260	260	310	360	308	261	310	280	280	330	328	281	330	280	280	330	328	281	330		
37	11.2-56	/	332	380	/	381	334	383	330	332	380	/	381	334	383	345	347	395	396	349	398	345	347	395	396	349	398		
45	7.1-50	/	347	395	/	396	349	398	345	347	395	/	396	349	398	365	367	415	416	369	418	365	367	415	416	369	418		
55	5-40	/	436	540	/	535	436	537	435	436	540	/	535	436	537	470	471	575	570	471	572	470	471	575	570	470	572		
75	5-28	/	577	680	/	678	578	680	575	577	680	/	678	578	680	630	632	735	733	633	735	630	632	735	733	633	735		
90	5-25	/	647	750	/	748	648	750	645	647	750	/	748	648	750	710	712	815	813	713	815	710	712	815	813	713	815		

F215/F315

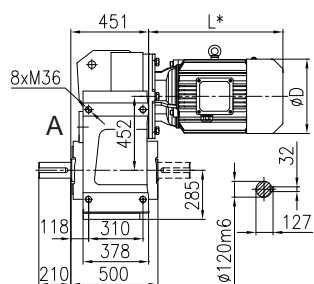

F215HA F315HA
F215HC F315HC

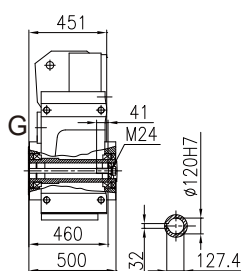

F215HG
F315HG

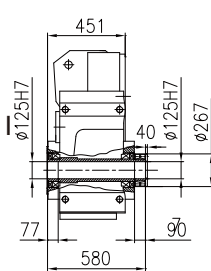

F215HI
F315HI

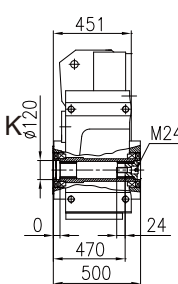

F215HK
F315HK

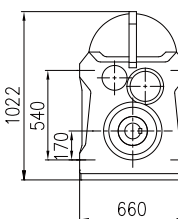

Horizontal foot-mounted (H)
Weight:680kg (Without motor and oil)

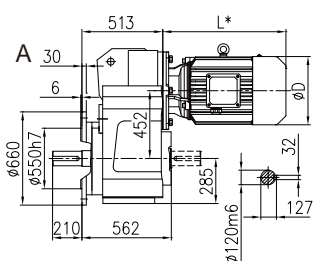

F215FA F315FA
F215FC F315FC

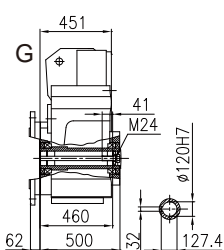

F215FG
F315FG

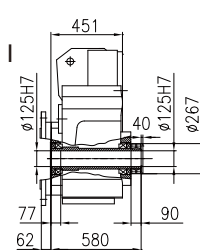

F215FI
F315FI

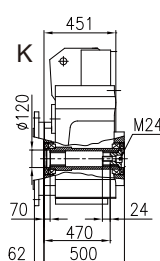

F215FK
F315FK

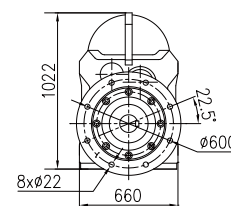

Flange-mounted (F)
Weight:780kg (Without motor and oil)

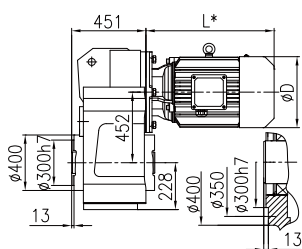

F215SG
F315SG

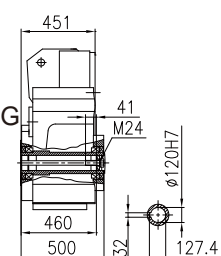

F215SI
F315SI

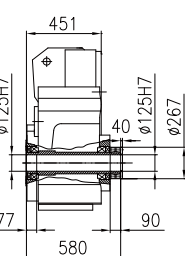

F215SK
F315SK

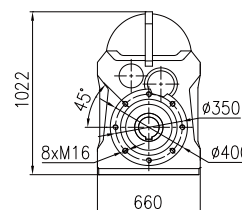
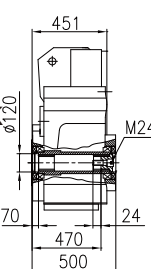

Short flange-mounted (S)
Weight:715kg (Without motor and oil)

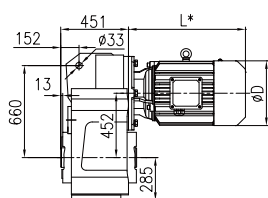

F215AG
F315AG
F215TG
F315TG

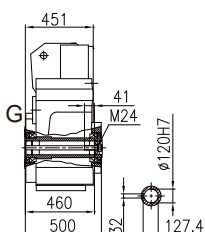

F215AI
F315AI
F215TI
F315TI

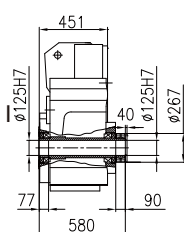

F215AK
F315AK
F215TK
F315TK

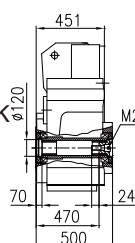

Torque arm-mounted (A)
Weight:715kg
(Without motor and oil)

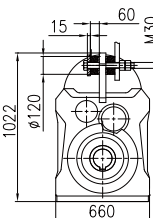
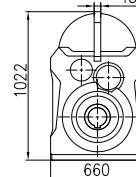

Torque arm-mounted
with accessory (T)
Weight:715kg
(Without motor and oil)

注:渐开线花键空心轴的花键规格DIN5480:
模数3×齿数38×压力角30°×大径120×9H

Note:Involute spline size DIN 5480:
m3×Z38× α 30°×D120×9H

**配F215/F315对应马达
的外形尺寸图表**

**Corresponding motor
dimension table for F215/F315**

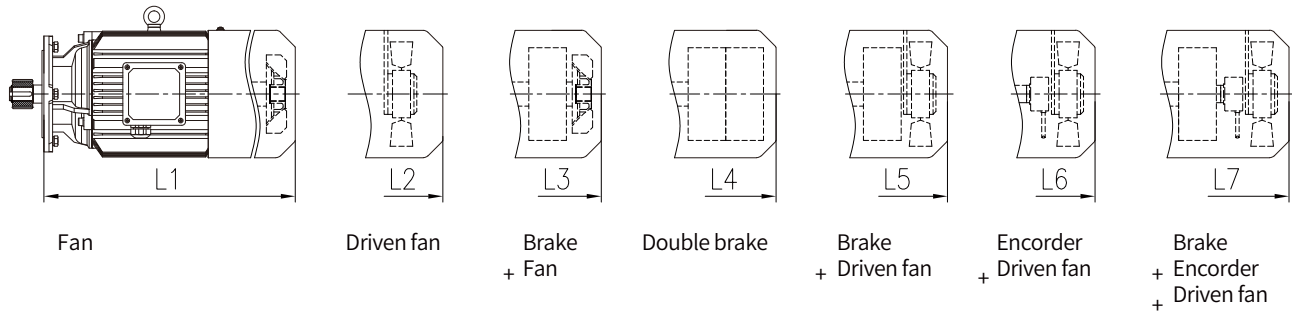

直联马达尺寸表

Directly connected motor dimension table

4极 4-pole 功率 power (kW) (kW)	适用 Range 速比 of 范围 Ratio	MS							MH							MP							MA							D
		L1	L2	L3	L4	L5	L6	L7	L1	L2	L3	L4	L5	L6	L7	L1	L2	L3	L5	L6	L7	L1	L2	L3	L5	L6	L7			
7.5	112-180	429	479	509	574	554	554	609	429	479	509	/	554	554	609	467	517	547	592	592	647	467	532	547	617	617	647	259		
11	71-180	/	493	553	/	583	583	633	458	493	553	603	583	583	633	502	537	597	627	627	677	502	552	597	652	652	687	314		
15	56-180	/	537	597	/	627	627	677	502	537	597	647	627	627	677	532	567	627	657	657	707	532	582	627	682	682	717	314		
18.5	45-180	/	603	683	/	708	708	753	573	603	683	738	683	708	753	573	603	683	708	708	753	573	618	683	728	728	768	356		
22	35.5-180	/	651	731	/	756	756	801	621	651	731	786	731	756	801	621	651	731	756	756	801	621	666	731	776	776	816	356		
30	28-125	/	679	789	/	794	794	839	674	679	789	814	794	794	839	674	679	789	794	794	839	674	694	789	814	814	859	398		
37	20-100	/	745	830	/	860	860	905	715	745	830	/	860	860	905	715	745	830	860	860	905	715	750	830	870	870	910	446		
45	16-80	/	745	830	/	860	860	905	715	745	830	/	860	860	905	715	745	830	860	860	905	715	750	830	870	870	910	446		
55	12.5-71	/	846	971	/	981	981	1016	831	846	971	/	981	981	1026	831	846	971	981	981	1026	831	856	971	1011	1011	1031	485		
75	8-50	/	906	1016	/	1051	1051	1096	876	906	1016	/	1051	1051	1096	876	906	1016	1051	1051	1096	876	906	1016	1056	1056	1096	547		
90	7.1-40	/	957	1067	/	1102	1102	1147	927	957	1067	/	1102	1102	1147	927	957	1067	1102	1102	1147	927	957	1067	1107	1107	1147	547		

直联马达重量表/kg

Directly connected motor weight table / kg

4极 4-pole 功率 power (kW) (kW)	适用 Range 速比 of 范围 Ratio	MS							MH							MP							MA						
		M1	M2	M3	M4	M5	M6	M7	M1	M2	M3	M4	M5	M6	M7	M1	M2	M3	M5	M6	M7	M1	M2	M3	M5	M6	M7		
7.5	112-180	73	75	84	95	86	76	87	80	82	91	/	93	83	94	88	90	99	101	91	102	88	90	99	101	91	102		
11	71-180	/	123	142	/	143	124	144	121	123	142	162	143	124	144	129	131	150	151	132	152	129	131	150	151	132	152		
15	56-180	/	141	160	/	161	142	162	139	141	160	180	161	142	162	161	163	182	183	164	184	161	163	182	183	164	184		
18.5	45-180	/	184	214	/	215	185	217	182	184	214	246	215	185	217	200	202	232	233	203	235	200	202	232	233	203	235		
22	35.5-180	/	206	236	/	237	207	239	204	206	236	268	237	207	239	220	222	252	253	223	255	220	222	252	253	223	255		
30	28-125	/	260	310	/	308	261	310	260	260	310	360	308	261	310	280	280	330	328	281	330	280	280	330	328	281	330		
37	20-100	/	332	380	/	381	334	383	330	332	380	/	381	334	383	345	347	395	396	349	398	345	347	395	396	349	398		
45	16-80	/	347	395	/	396	349	398	345	347	395	/	396	349	398	365	367	415	416	369	418	365	367	415	416	369	418		
55	12.5-71	/	436	540	/	535	436	537	435	436	540	/	535	436	537	470	471	575	570	471	572	470	471	575	570	471	572		
75	8-50	/	577	680	/	678	578	680	575	577	680	/	678	578	680	630	632	735	733	633	735	630	632	735	733	633	735		
90	7.1-40	/	647	750	/	748	648	750	645	647	750	/	748	648	750	710	712	815	813	713	815	710	712	815	813	713	815		

7 输入法兰和输入轴

7.1 F系列AP输入法兰

外形尺寸图表

7 Input Flange and Input Shaft

7.1 F series dimensions of AP input flange

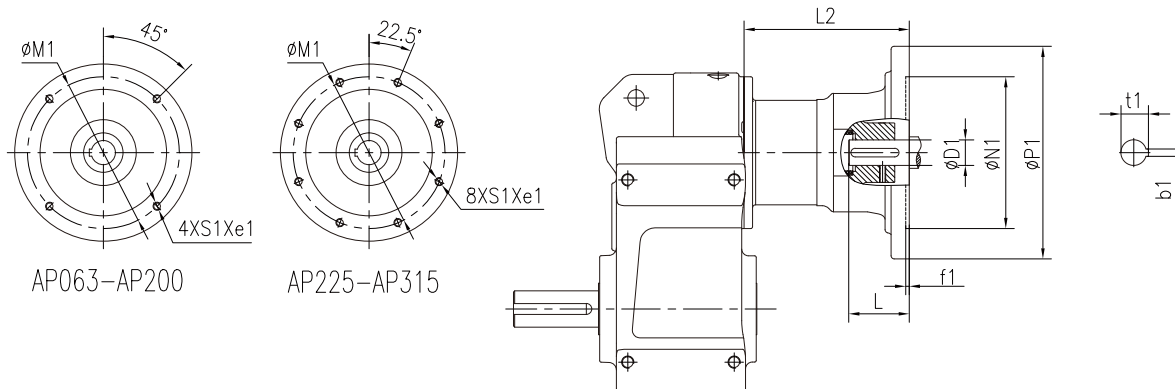

Size	Flange	i_N	e1	D1	N1	M1	P1	f1	b1	t1	L	S1	L2	Weight (kg)
F202 F302	AP063	4-112	14	11H7	95H7	115	140	4	4	12.8	23	M8	59	4.8
	AP071	4-112	14	14H7	110H7	130	160	4	5	16.3	30	M8	59	4.8
	AP080	4-50	18	19H7	130H7	165	200	4	6	21.8	40	M10	74	7.6
F203 F303	AP063	4-125	14	11H7	95H7	115	140	4	4	12.8	23	M8	59	4.8
	AP071	4-125	14	14H7	110H7	130	160	4	5	16.3	30	M8	59	4.8
	AP080	4-80	18	19H7	130H7	165	200	4	6	21.8	40	M10	74	7.6
F204 F304	AP063	4.5-160	14	11H7	95H7	115	140	4	4	12.8	23	M8	61	5.1
	AP071	4.5-160	14	14H7	110H7	130	160	4	5	16.3	30	M8	61	5.1
	AP080	4.5-140	18	19H7	130H7	165	200	4	6	21.8	40	M10	76	8.6
	AP090	4.5-71	18	24H7	130H7	165	200	4	8	27.3	50	M10	81	9.2
	AP100	4.5-40	28	28H7	180H7	215	250	5	8	31.3	60	M12	191	14.1
	AP112	4.5-20	28	28H7	180H7	215	250	5	8	31.3	60	M12	191	14.1
F205 F305	AP063	4-140	14	11H7	95H7	115	140	4	4	12.8	23	M8	61	5.1
	AP071	4-140	14	14H7	110H7	130	160	4	5	16.3	30	M8	61	5.1
	AP080	4-140	18	19H7	130H7	165	200	4	6	21.8	40	M10	76	8.6
	AP090	4-80	18	24H7	130H7	165	200	4	8	27.3	50	M10	81	9.2
	AP100	4-56	28	28H7	180H7	215	250	5	8	31.3	60	M12	191	14.1
	AP112	4-31.5	28	28H7	180H7	215	250	5	8	31.3	60	M12	191	14.1
F206 F306	AP063	4-200	14	11H7	95H7	115	140	4	4	12.8	23	M8	61	5.1
	AP071	4-200	14	14H7	110H7	130	160	4	5	16.3	30	M8	61	5.1
	AP080	4-200	18	19H7	130H7	165	200	4	6	21.8	40	M10	76	8.6
	AP090	4-112	18	24H7	130H7	165	200	4	8	27.3	50	M10	81	9.2
	AP100	4-80	28	28H7	180H7	215	250	5	8	31.3	60	M12	191	14.1
	AP112	4-40	28	28H7	180H7	215	250	5	8	31.3	60	M12	191	14.1
F207 F307	AP071	20-250	14	14H7	110H7	130	160	4	5	16.3	30	M8	53	6.7
	AP080	20-250	18	19H7	130H7	165	200	4	6	21.8	40	M10	68	10.3
	AP090	4-160	18	24H7	130H7	165	200	4	8	27.3	50	M10	73	11.1
	AP100	4-140	28	28H7	180H7	215	250	5	8	31.3	60	M12	181	15.5
	AP112	4-80	28	28H7	180H7	215	250	5	8	31.3	60	M12	181	15.5
	AP132	4-56	28	38H7	230H7	265	300	5	10	41.3	80	M12	210	22.3

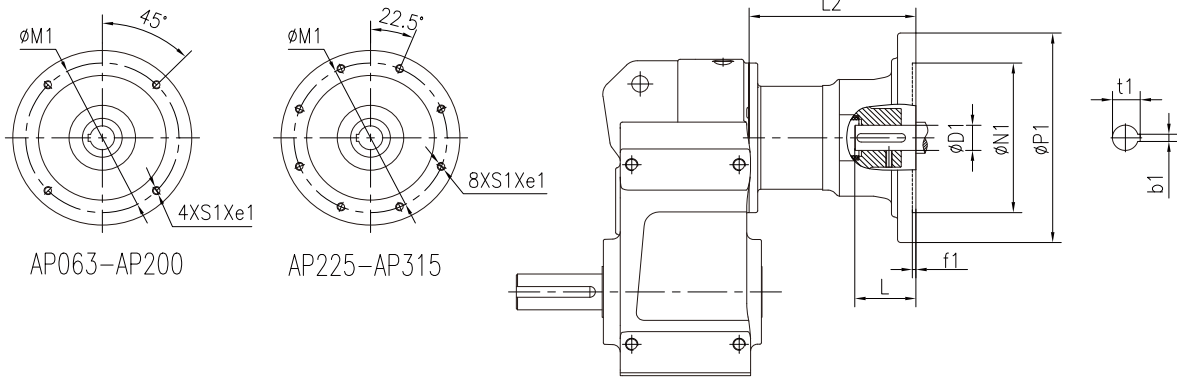

Size	Flange	iN	e1	D1	N1	M1	P1	f1	b1	t1	L	S1	L2	Weight (kg)
F208 F308	AP080	112-250	18	19H7	130H7	165	200	4	6	21.8	40	M10	65	10.4
	AP090	4-200	18	24H7	130H7	165	200	4	8	27.3	50	M10	66	12.1
	AP100	4-200	28	28H7	180H7	215	250	5	8	31.3	60	M12	171	18.2
	AP112	4-160	28	28H7	180H7	215	250	5	8	31.3	60	M12	171	18.2
	AP132	4-100	28	38H7	230H7	265	300	5	10	41.3	80	M12	203	24.9
	AP160	4-50	40	42H7	250H7	300	350	6	12	45.3	110	M16	272	46.4
	AP180	4-31.5	40	48H7	250H7	300	350	6	14	51.8	110	M16	272	46.4
F209 F309	AP090	4-250	18	24H7	130H7	165	200	4	8	27.3	50	M10	61	14.7
	AP100	4-250	28	28H7	180H7	215	250	5	8	31.3	60	M12	172	21.5
	AP112	4-224	28	28H7	180H7	215	250	5	8	31.3	60	M12	172	21.5
	AP132	4-140	28	38H7	230H7	265	300	5	10	41.3	80	M12	202	28.3
	AP160	4-80	40	42H7	250H7	300	350	6	12	45.3	110	M16	270	49.9
	AP180	4-45	40	48H7	250H7	300	350	6	14	51.8	110	M16	270	49.9
F210 F310	AP200	4-28	40	55H7	300H7	350	400	6	16	59.3	110	M16	327	72.8
	AP100	16-224	28	28H7	180H7	215	250	5	8	31.3	60	M12	162	25.6
	AP112	16-224	28	28H7	180H7	215	250	5	8	31.3	60	M12	162	25.6
	AP132	5-140	28	38H7	230H7	265	300	5	10	41.3	80	M12	189	33.7
	AP160	5-140	40	42H7	250H7	300	350	6	12	45.3	110	M16	257	52.3
	AP180	5-80	40	48H7	250H7	300	350	6	14	51.8	110	M16	257	52.3
	AP200	5-50	40	55H7	300H7	350	400	6	16	59.3	110	M16	327	77.4
F212 F312	AP225	5-40	30	60H7	350H7	400	450	6	18	64.4	140	M16	354	85.1
	AP132	5-180	28	38H7	230H7	265	300	5	10	41.3	80	M12	175	46.4
	AP160	5-180	40	42H7	250H7	300	350	6	12	45.3	110	M16	243	66.9
	AP180	5-125	40	48H7	250H7	300	350	6	14	51.8	110	M16	243	66.9
	AP200	5-71	40	55H7	300H7	350	400	6	16	59.3	110	M16	316	89.8
	AP225	5-56	30	60H7	350H7	400	450	6	18	64.4	140	M16	343	97.5
F215 F315	AP250	5-40	32	65H7	450H7	500	550	7	18	69.4	140	M16	361	131.3
	AP280	5-28	32	75H7	450H7	500	550	7	20	79.9	140	M16	361	131.3
	AP160	14-180	40	42H7	250H7	300	350	6	12	45.3	110	M16	233	90.9
	AP180	14-180	40	48H7	250H7	300	350	6	14	51.8	110	M16	233	90.9
	AP200	6.3-125	40	55H7	300H7	350	400	6	16	59.3	110	M16	298	109.4
	AP225	6.3-100	30	60H7	350H7	400	450	6	18	64.4	140	M16	325	117.1
	AP250	6.3-71	32	65H7	450H7	500	550	7	18	69.4	140	M16	343	147.8
AP280	6.3-50	32	75H7	450H7	500	550	7	20	79.9	140	M16	343	147.8	
AP315	6.3-35.5	35	80H7	550H7	600	660	7	22	85.4	170	M20	447	262.5	

Size

7.2 F系列AS输入法兰 外形尺寸图表

7.2 F series dimensions of AS input flange

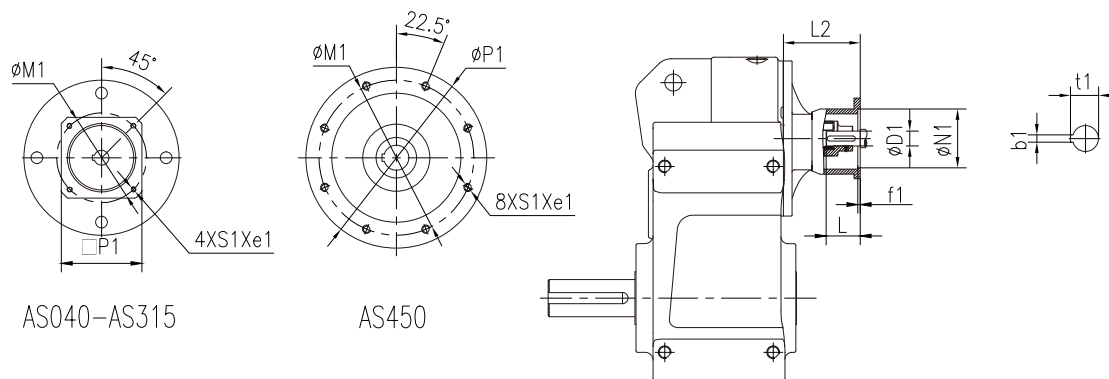

Size	Flange	iN	e1	D1	N1	M1	P1	f1	b1	t1	L	S1	L2	Weight (kg)
F202 F302	AS040	4-112	4	8H7	30H7	46	78	4	2	9	25	M4	65	2.5
	AS055	4-112	4	9H7	40H7	63	78	4	3	10.4	25	M5	65	2.5
	AS060	4-112	10	14H7	50H7	70	60	4	5	16.3	30	M5	114	3.2
	AS070	4-112	10	14H7	60H7	75	70	4	5	16.3	30	M5	114	3.3
	AS080	4-112	10	19H7	70H7	90	80	4	6	21.8	35	M6	120	3.4
	AS090	4-112	10	19H7	80H7	100	90	4	6	21.8	40	M6	125	3.6
	AS100	4-63	14	19H7	95H7	115	100	4	6	21.8	45	M8	122	3.9
	AS125	4-63	15	24H7	110H7	130	130	5	8	27	50	M8	133	4.9
F203 F303	AS140	4-63	15	24H7	110H7	145	130	5.5	8	27	55	M8	133	4.8
	AS040	4-125	4	8H7	30H7	46	78	4	2	9	25	M4	65	2.5
	AS055	4-125	4	9H7	40H7	63	78	4	3	10.4	25	M5	65	2.5
	AS060	4-125	10	14H7	50H7	70	60	4	5	16.3	30	M5	114	3.2
	AS070	4-125	10	14H7	60H7	75	70	4	5	16.3	30	M5	114	3.3
	AS080	4-125	10	19H7	70H7	90	80	4	6	21.8	35	M6	120	3.4
	AS090	4-125	10	19H7	80H7	100	90	4	6	21.8	40	M6	125	3.6
	AS100	4-71	14	19H7	95H7	115	100	4	6	21.8	45	M8	122	3.9
F204 F304	AS125	4-71	15	24H7	110H7	130	130	5	8	27	50	M8	133	4.9
	AS140	4-71	15	24H7	110H7	145	130	5.5	8	27	55	M8	133	4.8
	AS060	4.5-160	10	14H7	50H7	70	60	4	5	16.3	30	M5	116	4.1
	AS070	4.5-160	10	14H7	60H7	75	70	4	5	16.3	30	M5	116	4.2
	AS080	4.5-160	10	19H7	70H7	90	80	4	6	21.8	35	M6	122	4.3
	AS090	4.5-160	10	19H7	80H7	100	90	4	6	21.8	40	M6	127	4.5
	AS100	4.5-100	14	19H7	95H7	115	100	4	6	21.8	45	M8	124	4.8
	AS125	4.5-100	15	24H7	110H7	130	130	5	8	27	50	M8	135	5.8
F205 F305	AS140	4.5-100	15	24H7	110H7	145	130	5.5	8	27	55	M8	135	5.7
	AS160	4.5-100	15	32H7	130H7	165	155	5	10	35.3	60	M10	190	9.9
	AS060	4-140	10	14H7	50H7	70	60	4	5	16.3	30	M5	116	4.1
	AS070	4-140	10	14H7	60H7	75	70	4	5	16.3	30	M5	116	4.2
	AS080	4-140	10	19H7	70H7	90	80	4	6	21.8	35	M6	122	4.3
	AS090	4-140	10	19H7	80H7	100	90	4	6	21.8	40	M6	127	4.5
	AS100	4-80	14	19H7	95H7	115	100	4	6	21.8	45	M8	124	4.8
	AS125	4-80	15	24H7	110H7	130	130	5	8	27	50	M8	135	5.8
F206 F306	AS140	4-80	15	24H7	110H7	145	130	5.5	8	27	55	M8	135	5.7
	AS160	4-80	15	32H7	130H7	165	155	5	10	35.3	60	M10	190	9.9
	AS060	4-200	10	14H7	50H7	70	60	4	5	16.3	30	M5	116	4.1
	AS070	4-200	10	14H7	60H7	75	70	4	5	16.3	30	M5	116	4.2
	AS080	4-200	10	19H7	70H7	90	80	4	6	21.8	35	M6	122	4.3
	AS090	4-200	10	19H7	80H7	100	90	4	6	21.8	40	M6	127	4.5
	AS100	4-112	14	19H7	95H7	115	100	4	6	21.8	45	M8	124	4.8
	AS125	4-112	15	24H7	110H7	130	130	5	8	27	50	M8	135	5.8
F206 F306	AS140	4-112	15	24H7	110H7	145	130	5.5	8	27	55	M8	135	5.7
	AS160	4-112	15	32H7	130H7	165	155	5	10	35.3	60	M10	190	9.9

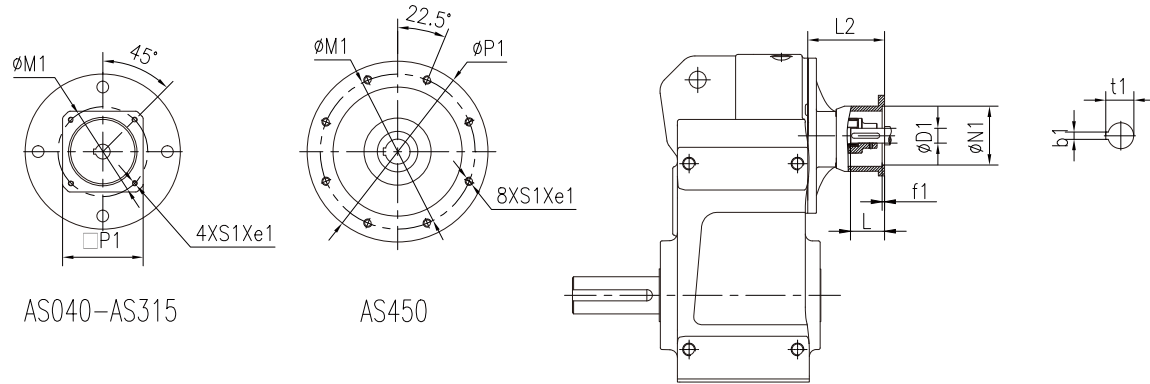

Size	Flange	iN	e1	D1	N1	M1	P1	f1	b1	t1	L	S1	L2	Weight (kg)
F207 F307	AS060	20-250	10	14H7	50H7	70	60	4	5	16.3	30	M5	108	5.6
	AS070	20-250	10	14H7	60H7	75	70	4	5	16.3	30	M5	108	5.7
	AS080	20-250	10	19H7	70H7	90	80	4	6	21.8	35	M6	114	5.8
	AS090	20-250	10	19H7	80H7	100	90	4	6	21.8	40	M6	119	6
	AS100	4-160	14	19H7	95H7	115	100	4	6	21.8	45	M8	116	6.3
	AS125	4-160	15	24H7	110H7	130	130	5	8	27	50	M8	127	7.3
	AS140	4-160	15	24H7	110H7	145	130	5.5	8	27	55	M8	127	7.2
	AS160	4-160	15	32H7	130H7	165	155	5	10	35.3	60	M10	180	11.3
	AS180	4-71	16	35H7	114.3H7	200	180	7	10	38.3	80	M12	210	16.7
	AS190	4-71	18	38H7	180H7	215	190	5	10	41.3	80	M12	210	17.1
AS240	4-71	28	38H7	230H7	265	240	5	10	41.3	80	M12	210	22.3	
F208 F308	AS070	112-250	10	14H7	60H7	75	70	4	5	16.3	30	M5	105	8
	AS080	112-250	10	19H7	70H7	90	80	4	6	21.8	35	M6	111	8.1
	AS090	112-250	10	19H7	80H7	100	90	4	6	21.8	40	M6	116	8.3
	AS100	4-200	14	19H7	95H7	115	100	4	6	21.8	45	M8	113	8.6
	AS125	4-200	15	24H7	110H7	130	130	5	8	27	50	M8	124	9.6
	AS140	4-200	15	24H7	110H7	145	130	5.5	8	27	55	M8	124	9.5
	AS160	4-200	15	32H7	130H7	165	155	5	10	35.3	60	M10	170	14
	AS180	4-100	16	35H7	114.3H7	200	180	7	10	38.3	80	M12	203	19.3
	AS190	4-100	18	38H7	180H7	215	190	5	10	41.3	80	M12	203	19.7
	AS240	4-100	28	38H7	230H7	265	240	5	10	41.3	80	M12	203	24.9
AS260	4-100	40	48H7	250H7	300	260	6	14	51.8	110	M16	272	46.4	
F209 F309	AS160	4-250	15	32H7	130H7	165	155	5	10	35.3	60	M10	171	17.3
	AS180	4-140	16	35H7	114.3H7	200	180	7	10	38.3	80	M12	202	22.7
	AS190	4-140	18	38H7	180H7	215	190	5	10	41.3	80	M12	202	23.1
	AS240	4-140	28	38H7	230H7	265	240	5	10	41.3	80	M12	202	28.3
	AS260	4-140	40	48H7	250H7	300	260	6	14	51.8	110	M16	271	49.9
	AS315	4-100	40	55H7	300H7	350	315	6	16	59.3	110	M16	327	72.8
F210 F310	AS160	16-224	15	32H7	130H7	165	155	5	10	35.3	60	M10	161	21.4
	AS180	5-140	16	35H7	114.3H7	200	180	7	10	38.3	80	M12	189	28.1
	AS190	5-140	18	38H7	180H7	215	190	5	10	41.3	80	M12	189	28.5
	AS240	5-140	28	38H7	230H7	265	240	5	10	41.3	80	M12	189	33.7
	AS260	5-140	40	48H7	250H7	300	260	6	14	51.8	110	M16	258	52.3
	AS315	5-112	40	55H7	300H7	350	315	6	16	59.3	110	M16	327	77.4
F212 F312	AS180	5-180	16	35H7	114.3H7	200	180	7	10	38.3	80	M12	175	40.8
	AS190	5-180	18	38H7	180H7	215	190	5	10	41.3	80	M12	175	41.2
	AS240	5-180	28	38H7	230H7	265	240	5	10	41.3	80	M12	175	46.4
	AS260	5-180	40	48H7	250H7	300	260	6	14	51.8	110	M16	244	66.9
	AS315	5-140	40	55H7	300H7	350	315	6	16	59.3	110	M16	316	89.8
	AS450	5-112	30	55H7	350H7	400	450	6	16	59.3	140	M16	343	97.5
F215 F315	AS260	14-180	40	48H7	250H7	300	260	6	14	51.8	110	M16	234	90.9
	AS315	6.3-125	40	55H7	300H7	350	315	6	16	59.3	110	M16	298	109.4
	AS450	6.3-100	30	55H7	350H7	400	450	6	16	59.3	140	M16	325	117.1

7.3 F系列AE输入轴外形尺寸图表

7.3 F series dimensions of AE input shaft

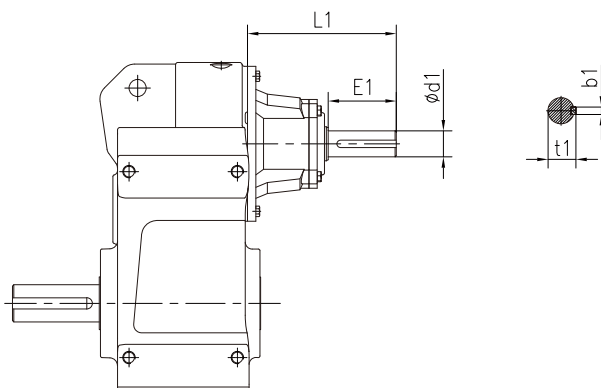

Size	Input Shaft	P ₁ (kW)	i _N	d1	E1	L1	b1	t1	Weight (kg)
F202 F302	AE2	0.12-0.75	4-112	19k6	40	117	6	21.5	2.5
F203 F303	AE2	0.12-0.75	4-125	19k6	40	117	6	21.5	2.5
F204 F304	AE2	0.12-0.75	4.5-160	19k6	40	119	6	21.5	3.4
	AE3	1.1-4	4.5-50	28k6	60	175	8	31	6.1
F205 F305	AE2	0.12-0.75	4-140	19k6	40	119	6	21.5	3.4
	AE3	1.1-4	4-80	28k6	60	175	8	31	6.1
F206 F306	AE2	0.12-0.75	4-200	19k6	40	119	6	21.5	3.4
	AE3	1.1-4	4-112	28k6	60	175	8	31	6.1
F207 F307	AE2	0.12-0.75	20-250	19k6	40	111	6	21.5	4.9
	AE3	1.1-4	4-160	28k6	60	165	8	31	7.5
	AE4	5.5-7.5	4-40	38k6	80	211	10	41	10.5
F208 F308	AE2	0.12-0.75	112-250	19k6	40	108	6	21.5	7.2
	AE3	1.1-4	4-200	28k6	60	155	8	31	10.2
	AE4	5.5-11	4-80	38k6	80	204	10	41	13.1
	AE5	15-22	4-40	42k6	110	266	12	45	23.3

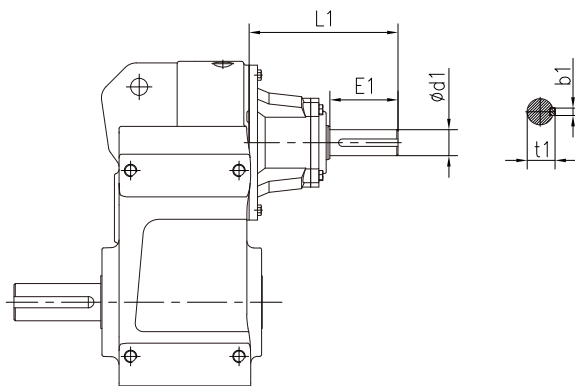

Size	Input Shaft	P_1 (kW)	i_N	d1	E1	L1	b1	t1	Weight (kg)
F209 F309	AE3	1.1-4	4-250	28k6	60	156	8	31	10.2
	AE4	5.5-11	4-112	38k6	80	203	10	41	13.1
	AE5	15-22	4-56	42k6	110	265	12	45	23.3
	AE6	30-45	4-28	48k6	110	309	14	51.5	40.9
F210 F310	AE3	1.1-4	16-224	28k6	60	146	8	31	17.6
	AE4	5.5-11	5-140	38k6	80	190	10	41	21.9
	AE5	15-22	5-100	42k6	110	252	12	45	29.2
	AE6	30-45	5-50	48k6	110	309	14	51.5	45.5
F212 F312	AE4	5.5-11	5-180	38k6	80	176	10	41	34.6
	AE5	15-22	5-140	42k6	110	238	12	45	43.8
	AE6	30-45	5-71	48k6	110	298	14	51.5	57.9
	AE7	55-90	5-40	55m6	110	297	16	59	64.6
	AE8	110-200	5-20	70m6	140	377	20	74.5	87.8
F215 F315	AE5	15-22	14-180	42k6	110	228	12	45	67.8
	AE6	30-45	6.3-125	48k6	110	280	14	51.5	77.5
	AE7	55-90	6.3-71	55m6	110	279	16	59	81.1
	AE8	110-200	6.3-35.5	70m6	140	361	20	74.5	104.8

8 组合型尺寸图表

8 Combi-type Dimensions

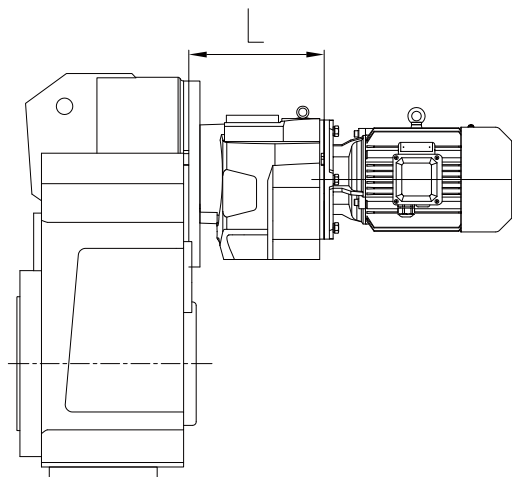

型号 Type	F302/C201 F302/C301	F203/C2 01 F303/C 201 F303/C301	F204/C 203 F304/C 203 F304/C303	F205/C 203 F305/C 203 F305/C303	F306/C2 03 F306/C 303	F207/C 203 F307/C 203 F307/C303
L	134	134	170	170	170	162
适用马达 功率范围 (kW)	0.12-0.25	0.12-0.37	0.12-0.55	0.12-0.75	0.12-1.1	0.12-1.5
型号 型号	F208/C2 05 F308/C 205 F308/C305	F209/C2 05 F309/C205 F309/C305	F210/C2 07 F310/C207 F310/C307	F312/C207 F312/C307	F212/C2 08	F215/C2 09 F315/C209 F315/C309
L	182	183	226	226	258	321
适用马达 功率范围 (kW)	0.12- 4	0.12-4	0.12-7.5	0.12-11	0.55-11	0.55- 22

9 马达防雨罩尺寸

9 Motor Rainproof Cover Dimensions

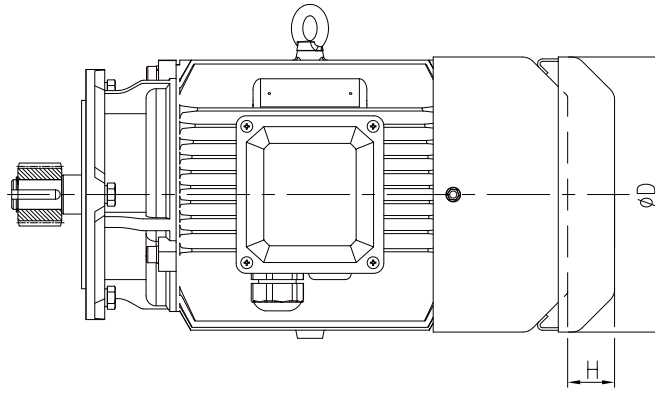

机座 Frame 号 Size	H63	H71	H80	H90	H100	H112	H132	H160	H180	H200	H225	H250	H280
D	124	139	159	176	199	220	259	314	356	398	446	485	547
H	25	30	30	35	40	40	40	60	60	70	70	80	80

10 被驱动轴推荐尺寸

10 Recommended Dimensions for Driven Equipment Shaft

10.1 锁紧盘

10.1 Shrink disk

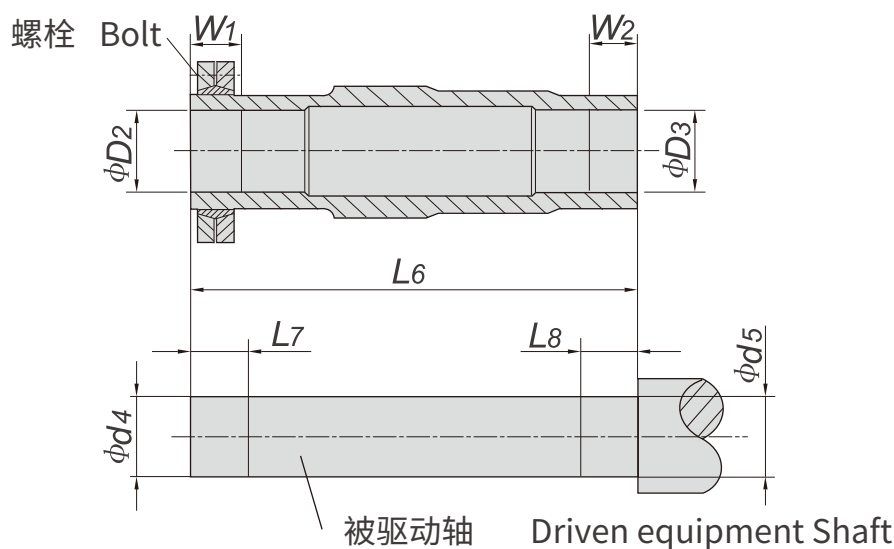

规格 Size	D2	D3	d4	d5	L6	L7	L8	W1	W2	型号 Type	螺栓 Bolt	重量 Weight
F202 F302	25H7	25H7	25h6	25h6	128	35	35	30	30	SP2-36×72	M6	0.5
F203 F303	30H7	30H7	30h6	30h6	146	35	25	30	20	SP2-44×80	M6	0.6
F204 F304	35H7	35H7	35h6	35h6	177	35	25	30	20	SP2-44×80	M6	0.6
F205 F305	40H7	40H7	40h6	40h6	195	40	30	35	25	SP2-50×90	M6	0.8
F206 F306	40H7	40H7	40h6	40h6	208	43	25	38	20	SP2-50×90	M6	0.8
F207 F307	50H7	50H7	50h6	50h6	241	41	35	36	30	SP2-62×110	M6	1.3
F208 F308	65H7	65H7	65h6	65h6	281	46	45	41	40	SP2-80×145	M8	1.9
F209 F309	75H7	75H7	75h6	75h6	345	60	55	55	50	SP2-90×155	M8	3.3
F210 F310	95H7	95H7	95h6	95h6	405	75	70	65	60	SP2-110×185	M10	5.9
F212 F312	105H7	105H7	105h6	105h6	485	95	80	85	70	SP2-140×230	M12	10
F215 F315	125H7	125H7	125h6	125h6	580	100	87	90	77	SP2-155×263	M12	15

10.2 花键轴

10.2 Involute spline

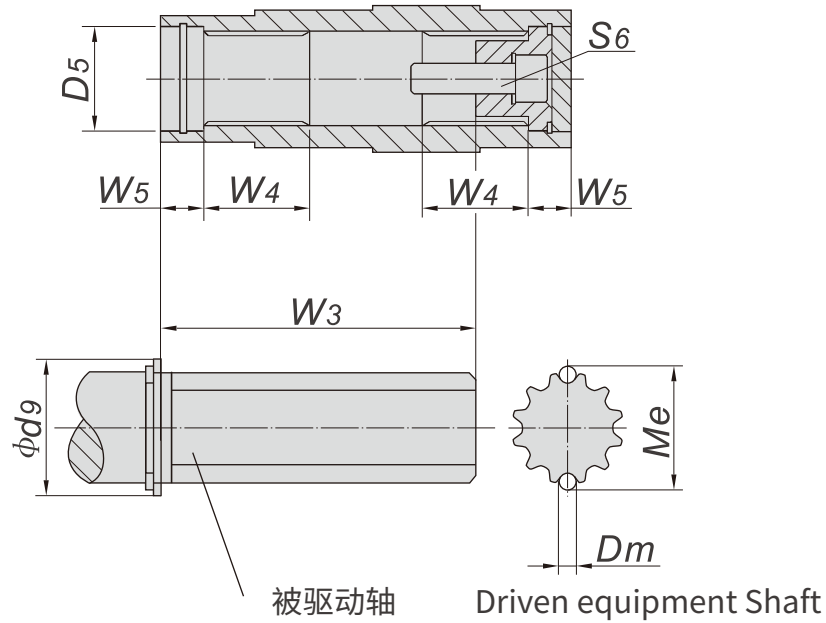

规格	Size	D5	Dm	d9	Me	W3	W4	W5	S6
F202 F302		32	2.75	36	27.99	72	25	18	M10×30
F203 F303		37	2.75	42	33.03	85	25	18	M10×30
F204 F304		37	4	42	38.92	115	32	18	M10×30
F205 F305		42	4	47	38.92	125	42	25	M16×40
F206 F306		42	4	47	38.92	140	42	25	M16×40
F207 F307		55	4	62	54.13	160	52	23	M16×50
F208 F308		72	4	82	68.96	180	62	25	M20×60
F209 F309		72	4	90	74.15	240	72	25	M20×60
F210 F310		90	6	105	91	290	89	26	M20×60
F212 F312		100	6	120	101.05	380	92	28	M24×60
F215 F315		120	6	140	125.99	465	107	30	M24×70

11 轴端中心孔

11 Shaft End Centre Hole

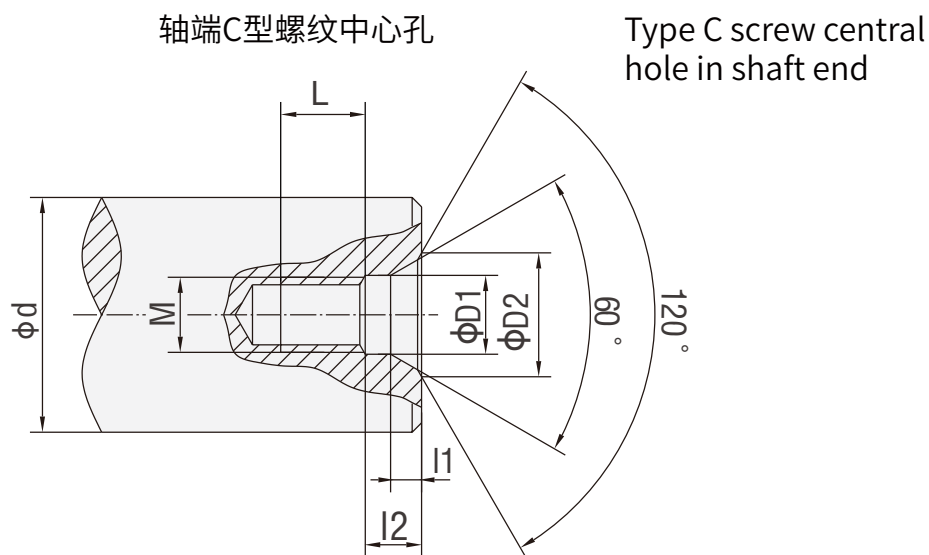

d	M	L	l2	l1	D1	D2
7<d≤10	M3	10	2.6	1.8	3.2	5.8
10<d≤13	M4	10	3.2	2.1	4.3	7.4
13<d≤16	M5	10	4	2.4	5.3	8.8
16<d≤21	M6	12	5	2.8	6.4	10.5
21<d≤24	M8	12	6	3.3	8.4	13.2
24<d≤30	M10	15	7.5	3.8	10.5	16.3
30<d≤38	M12	20	9.5	4.4	13	19.8
38<d≤50	M16	25	12	5.2	17	25.3
50<d≤85	M20	30	15	6.4	21	31.3
85<d≤130	M24	35	18	8	25	38
130<d≤225	M30	45	18	11	31	48

12 平键与键槽的尺寸

12 Dimension of Parallel Key and Keyway

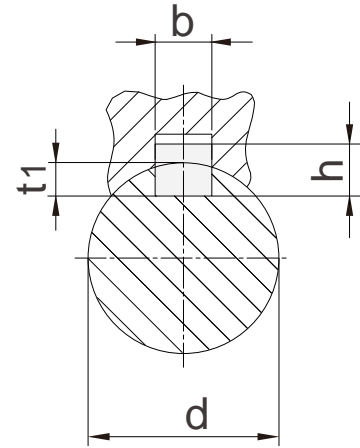
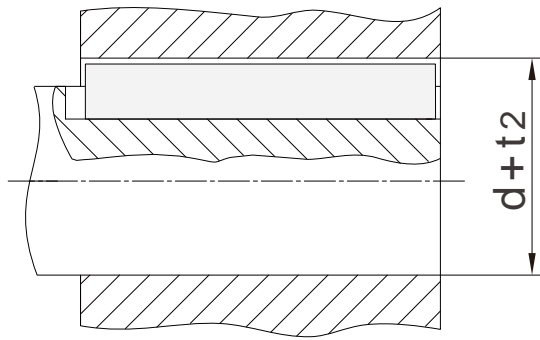

d	b	h	t1	d + t2
8 < d ≤ 10	3	3	1.8	d + 1.4
10 < d ≤ 12	4	4	2.5	d + 1.8
12 < d ≤ 17	5	5	3	d + 2.3
17 < d ≤ 22	6	6	3.5	d + 2.8
22 < d ≤ 30	8	7	4	d + 3.3
30 < d ≤ 38	10	8	5	d + 3.3
38 < d ≤ 44	12	8	5	d + 3.3
44 < d ≤ 50	14	9	5.5	d + 3.8
50 < d ≤ 58	16	10	6	d + 4.3
58 < d ≤ 65	18	11	7	d + 4.4
65 < d ≤ 75	20	12	7.5	d + 4.9
75 < d ≤ 85	22	14	9	d + 5.4
85 < d ≤ 95	25	14	9	d + 5.4
95 < d ≤ 110	28	16	10	d + 6.4
110 < d ≤ 130	32	18	11	d + 7.4
130 < d ≤ 150	36	20	12	d + 8.4
150 < d ≤ 170	40	22	13	d + 9.4
170 < d ≤ 200	45	25	15	d + 10.4
200 < d ≤ 230	50	28	17	d + 11.4
230 < d ≤ 260	56	32	20	d + 12.4

**13 逆止器与齿轮马达
输出旋向对照表**

**13 Comparison table of
backstop and motor output
rotation direction**

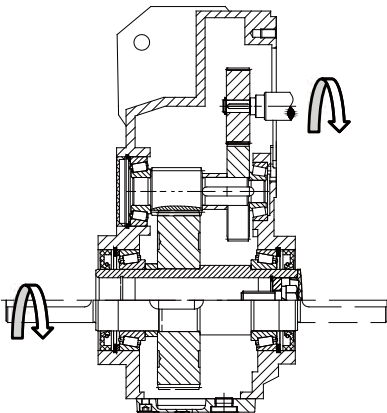
		二级传动 F2..	Secondary transmission
			
		逆止器选项和F 系列输出形式关系	Relationship of backstop & F series output mode
输出形式	Output mode	输出轴旋向 (面向输出 轴端面) Output shaft rotational direction (when facing to it)	逆止器 Backstop
A/D/G/I/K		CW	P
		CCW	Q
		注意: CW为顺时针, CCW为逆时针 P为逆止器顺时针, Q为逆止器逆时针 Attention: CW is clockwise while CCW is counter-clockwise. P is clockwise for the backstop, Q is counter-clockwise.	

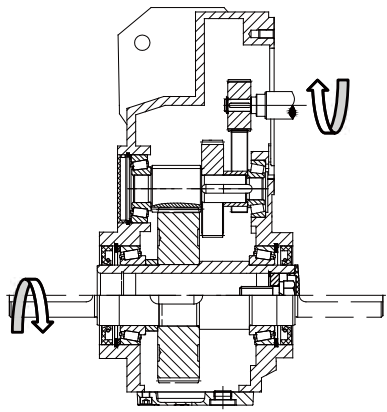
		三级传动 F3..	Three stage transmission
			
		逆止器选项和F 系列输出形式关系	Relationship of backstop & F series output mode
输出形式	Output mode	输出轴旋向 (面向输出 轴端面) Output shaft rotational direction (when facing to it)	逆止器 Backstop
A/D/G/I/K		CW	Q
		CCW	P
		注意: CW为顺时针, CCW为逆时针 P为逆止器顺时针, Q为逆止器逆时针 Attention: CW is clockwise while CCW is counter-clockwise. P is clockwise for the backstop, Q is counter-clockwise.	

14 润滑油

14 Oil

安装 方位 Mounting position 型号 Size	D1	D2	D3	D4	D5	D6
F202 F302	0.7	0.9	1	1	0.9	0.8
F203 F303	1.2	1.4	1.3	1.5	1.3	1.1
F204 F304	1.8	2.1	2.2	2.3	2.2	1.9
F205 F305	2.1	2.8	2.5	2.9	2.4	2.3
F206 F306	3.1	3.9	4.1	4.2	3.9	3.3
F207 F307	5.8	7.8	7.6	8.6	7.2	6.8
F208 F308	10.9	14.8	13.7	14.7	13.2	11.3
F209 F309	20	28	27	26	24	21
F210 F310	25	37	35	36	32	27
F212 F312	43	65	58	66	56	59
F215 F315	75	125	101	116	97	84

随着技术迭代进步，博能产品样本将会同步更新，请见谅。
 Along with the technology advancedet.,the product of
 the manual of Boneng will be changed,please forgive.

博能产品集成图

Boneng Product Integration Diagram

CONTROL
控制层

DRIVE
驱动层

MOTOR
马达层

GEAR
齿轮层

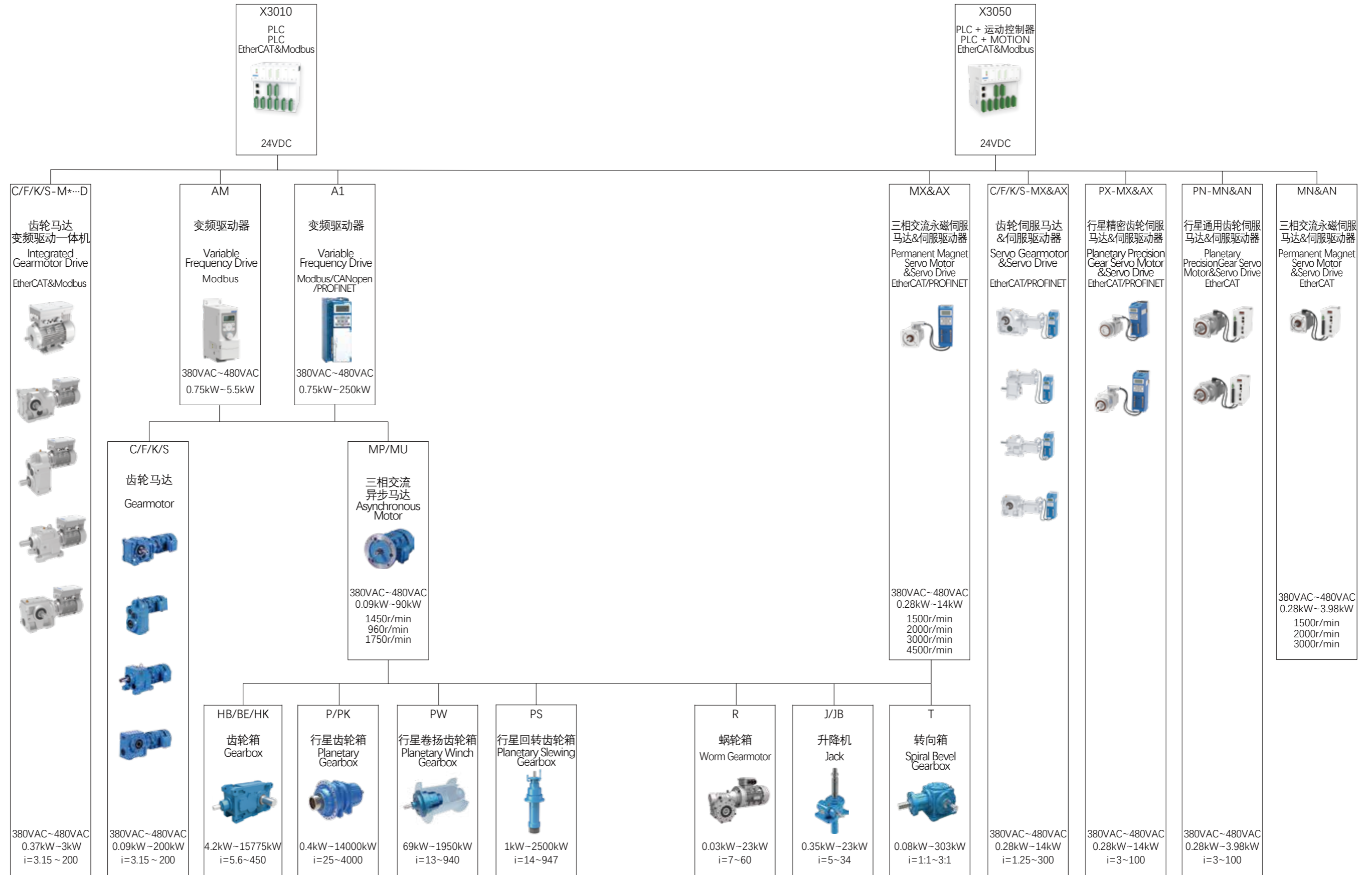

博能传动(沈阳)有限公司	BONENG TRANSMISSION(SHENYANG)CO.,LTD.
辽宁省沈阳市沈北新区 太平洋工业城A区A73-6号 电话: 024-31271571	No. A73-6, Area A, Pacific Industrial City, Shenbei New District, Shenyang, Liaoning Province, China TEL: 024-31271571

博能传动(天津)有限公司	BONENG TRANSMISSION(TIANJIN)CO.,LTD.
天津市北辰区双海道6号 宏鹏工业园7号车间 电话: 022-26929556	7th Workshop, Hongpeng Industrial Park, No. 6 Shuanghai Road, Beichen District, Tianjin City,China TEL: 022-26929556

博能传动(潍坊)有限公司	BONENG TRANSMISSION(WEIFANG)CO.,LTD.
山东省潍坊市安丘市经济开发区 汶水路与昆仑大街交叉口往北 100米路东1号车间 电话: 0536-2141166	1st Workshop, Economic Development Zone, Anqiu, Weifang City, Shandong Province, China TEL: 0536-2141166

博能传动(开封)有限公司	BONENG TRANSMISSION(KAIFENG)CO.,LTD.
河南省开封市宋城路四大街11号 海神机械院内五号厂房 电话: 0371-23335238	5th Workshop, Haishen Machinery, No.11, Fourth Street, Songcheng Road,New District, Kaifeng City, Henan Province, China TEL: 0371-23335238

博能传动(长沙)有限公司	BONENG TRANSMISSION(CHANGSHA)CO.,LTD.
湖南省长沙市望城经济开发区 普瑞大道1288号 电话: 0731-88386958	No. 1288 Puri Avenue, Wangcheng Economic Development Zone, Changsha City, Hunan Province, China TEL: 0731-88386958

博能传动设备(成都)有限公司	BONENG TRANSMISSION EQUIPMENT(CHENGDU) CO., LTD.
四川省成都市金牛区金牛坝路9号5栋 向荣中心A座7楼-703 电话: 028-87741100	703, 7th Floor, Block A, Xiangrong Center, Building 5, No. 9 Jinniuba Road, Jinniu District, Chengdu City, Sichuan Province, China TEL: 028-87741100

博能传动(肇庆)有限公司	BONENG TRANSMISSION(ZHAOQING)CO.,LTD.
广东省肇庆市鼎湖区肇庆新区 科创大道7号平谦国际现代产业园 一期A12北厂房 电话: 0757-86719757	No. 7 Science and Technology Innovation Avenue, Zhaoqing New Area, Dinghu District, Zhaoqing City, Guangdong Province, China TEL: 0757-86719757

博能传动(苏州)有限公司	BONENG TRANSMISSION(SUZHOU)CO.,LTD.
江苏省苏州市相城区如元路100号 电话: 0512-66189662	No. 100, Ruyuan Road, Xiangcheng District, Suzhou, Jiangsu Province, China TEL: 0512-66189662

博能传动(美国)有限公司	BONENG TRANSMISSION(USA)LLC.
1250 E 222nd Euclid, OH 44117, United Staes TEL: 1-216-618-0138 TEL: 1-216-618-0496 TEL: 1-216-618-3099	1250 E 222nd Euclid, OH 44117, United Staes TEL: 1-216-618-0138 TEL: 1-216-618-0496 TEL: 1-216-618-3099

博能传动(印度)有限公司	BONENG TRANSMISSION(INDIA)PVT.LTD
Plot No. E-10/3, MIDC sinnar (Malegaon) Industrial Area, Nashik, 422123, Maharashtra, India. TEL:+91-11- 4507 6293 (DELHI) TEL:+91-22-2781 3385 (MUMBAI)	Plot No. E-10/3, MIDC sinnar (Malegaon) Industrial Area, Nashik, 422123, Maharashtra, India. TEL:+91-11- 4507 6293 (DELHI) TEL:+91-22-2781 3385 (MUMBAI)

F 平行轴齿轮马达

F Parallel Shaft Gearmotor

BONENG